CITY EDITION.

The Daily Courier.

Average Daily Circulation Last Week 6,802.

PRICE, ONE CENT.

VOL. 9, NO. 258. CONNELLSVILLE, PA., FRIDAY EVENING, SEP. 8, 1911. EIGHT PAGES.

MINOR CASES ON IN CRIMINAL COURT.

A Number of Them of Trivial Character Disposed of Today.

COSTS IN MANY ARE DIVIDED

Salvatore Manguso, Who Stabbed Councilman Samuel E. Brant, Was Placed on Trial This Mornig Before Judge Van Swearingen.

Special to The Courier.

UNIONTOWN, Sept. 8.—Interest in proceedings about the court house seems to have lagged since the termination of the Bosso murder trial. Only small cases were taken up this morning. In the case of Louis Raincabbage of Fayette City, charged with assault and battery by Charles Andrish, the jury returned a verdict of guilty. Leo Burns and Bob Douglas were convicted of receiving stolen goods, Thomas C. Phalin, special officer of the Baltimore & Ohio railroad, having been the prosecutor. The parties are alleged to have stolen about 600 pounds of copper wire in Connellsville on July 29.

Salvatore Manguso, the Italian who stabbed Councilman S. E. Brant of Connellsville, was placed on trial shortly before noon on charges of open lewdness and assault and battery with intent to kill and murder.

County Detective Frank McLaughlin appears as prosecutor in the case. It is expected that the case will continue throughout the afternoon.

Frank Bernardino was convicted of assault and battery and sentenced to pay the costs and a fine of $25. Barthold Rottler was the prosecutor.

The jury in the case of George Eckman charged by John Cottol with assault and battery.

Caroline Walk is being tried for assault and battery on Henrietta Norbusky, who appears as the prosecutrix.

Clifton Martin, Albert Martin and Charles Miller pleaded guilty to breaking and entering a camp car used as a shanty at Fairchance. Anton Petricion is the prosecutor.

In the case of Andy Matuchak, charged with assault and battery by W. F. Shelton, the jury returned a verdict of not guilty and divided the costs equally between plaintiff and defendant.

In the case of Philip Mainchoch, tried for assault and battery, the jury found the defendant not guilty and put half the costs on Thomas Anderson, the prosecutor.

An order was made in the Bosso case directing that the jurors be paid for three extra days' service because of night duty.

The following true bills were returned by the Grand Jury at noon, the second name being that of the prosecutor:

Jacob Kenzion, forgery, Alex McBeth, prosecutor; Charles Chambers, desertion and non-support, Maude Chambers; Clarence Gibordio, assault and battery, Mary Cock; Thomas Black, assault and battery and with intent to ravish, Ada Black; James H. Golden, desertion and non-support, Rebecca Golden; Daniel Forsythe, desertion, Mary E. Forsythe; Richard Beals, larceny by bailee, Mary B. Cox; George D. Quinn, forgery, Max Levine; Mike Clusko, desertion and non-support, Anna Clusko; Pazzi Petrilly, carrying concealed weapons, C. W. Betts.

G. E. Allbrecht has been appointed Judge of Election in the Fifth ward, Connellsville, in place of F. R. Graham, resigned.

Arrested Soon After Discharge

James McAdams and John Hoover breathed the sweet air of freedom but a few hours yesterday afternoon. Both appeared before Burgess J. L. Evans yesterday morning and were given 18 hours, but got time off for mowing the City Hall lawn.

This morning found both of them in again, having finished the job yesterday and acquired a jag in time to be arrested at 3.45 during the afternoon. They were given 48 hours by the Burgess this morning and directed to serve full time.

John McClure of Dawson was also in but no charge was placed against him. He was ordered home and the Burgess needed a megaphone to transmit the message, because of John's bad hearing.

"Ask him to take a drink and he will hear you if you only whisper," commented the Burgess as John disappeared.

Schools Hold Picnic.

The North Union township schools are holding their picnic today at Shady Grove Park.

COUNTY JAIL AT SOMERSET IS STRUCK BY LIGHTNING.

Sheriff Charles H. Weimer and a Number of Prisoners Are Shocked When Bolt Flashes in on Cell Door Bar. The Prisoners Were in a Panic.

The Somerset county jail was struck by lightning during a violent hail, rain and electrical storm there this morning about 9.30 o'clock. The bolt came through an open window and ran the length of a bar outside the bull pen which controls the cell doors of the prisoners and windows of the jail. Sheriff Charles H. Weimer was just releasing hold of the bar when the bolt came. He had put the prisoners in their cells owing to the violence of the storm and as the blinding flash came he was knocked to the floor. There are 32 prisoners in jail and half of them were shocked by the bolt, it being communicated to their cells through the bar connecting with levers to their doors.

Sheriff Weimer was not seriously hurt, being revived in a few minutes. The bolt of lightning, however, cut every rope attached to the bar in the jail corridor which controls the lowering and raising of the windows. They were up at the time and came down with a crash, breaking the glass in most of them. This added to the panic of the prisoners and it was half an hour or more before they could be quieted.

Cloudy Weather.

Cloudy tonight and Saturday; not much change in the temperature, is the noon weather bulletin.

Beattie Case Will Close Today

United Press Telegram.

CHESTERFIELD COURT HOUSE, Va., Sept. 8.—Hoping to place the fate of Henry Clay Beattie, Jr., before the jury who hold the power of life and death over him before nightfall, Judge Watson today convened court an hour ahead of the usual time. This was the day for the final round of the wordy warfare which will conclude the case.

Beattie himself seemed very confident. "We are making good progress," he said, "and I have not the slightest fear that the jury will bring in a verdict of guilty. They may disagree; if they do, I will certainly be acquitted at a second trial."

Attorney Harry Smith, Beattie's counsel, addressing the jury said:

"We are not afraid that you gentlemen will bring in a verdict of guilty, but we do fear that perhaps you will not bring in a verdict of not guilty. I shall endeavor to show you today that we are entitled to a verdict of not guilty. Judge Watson instructed you that unless you are satisfied beyond a reasonable doubt, you must acquit. Never have the dangers of circumstantial evidence been so plainly shown as in this case, and Judge Watson has shown you how grave those dangers may become."

After a lengthy tribute to the good character and intelligence of Beattie, Smith declared that the theory of the commonwealth "would make this intelligent, kind-hearted, affectionate young man a dance, a fool, a fiend in human form."

Judge Directed Sheriff to Smith

Special to The Courier.

UNIONTOWN, Sept. 8.—The story as told by Judge Van Swearingen regarding the capture of B. Frank Smith by Sheriff P. A. Johns and his deputies yesterday afternoon does not coincide with the description of the great piece of "detective" work the Sheriff's personal organ gives him credit for this morning.

As a matter of fact Sheriff P. A. Johns, it is said, had nothing to do with locating B. Frank Smith and only placed him under arrest after receiving orders from the court. Albert Johnson, Smith's father-in-law, is really responsible for the "capture."

Johnson telephoned Attorney W. J. Johnson, Smith's counsel, that Smith was at his home near Bethelboro. Attorney Johnson, in turn, gave this information to Judge Van Swearingen in open court yesterday. Judge Van Swearingen then sent for Sheriff Johns and directed him to place Smith under arrest. Thus it was the long "chase" ended after Smith had been free for two months and three days, most of which time was spent in Fayette county, directly under the Sheriff's nose.

Cambria Operators File a Protest

United Press Telegram.

JOHNSTOWN, Sept. 8.—The coal operators of Cambria county have presented to the Interstate Commerce Commission a complaint that they are discriminated against in freight rates from their mines to tide water in favor of the operators in the Greensburg field.

It is declared there is a difference of four-tenths of a mill per ton mile, and the Commission is asked to order a readjustment.

September Bass Fishing.

Some nice strings of black bass have been caught in the Yough river above Confluence since the first of September.

Musicale Tonight at New Church

"Neighborhood Night," as observed last evening in the new Trinity Lutheran church, afforded the first opportunity for many of other congregations to view the interior of the handsome edifice. Short congratulatory talks were made by Revs. J. L. Proudfit, R. C. Wolfe, J. P. Allison, B. Frank White, C. E. Wagner and E. A. E. Palmquist. The church was crowded, even the gallery being filled with worshipers.

Tonight a musicale will be given, preceded by a chimes concert. An expert bell ringer from New York will operate the chimes. No admission will be charged for the musicale and organ recital but a silver offering will be taken. The program has been arranged by Miss Pearl Keck and Robert Werner. It is as follows:

Organ, Overture, "Stridelin," Miss Keck; Octette, "Sing Alleluiah Forth," Miss Elizabeth Mae Brown, Miss Lodath LaRue, Mrs. E. S. Russell, Miss Bess Werner, John Davis, Robert Werner, Charles Bailey and Roy Clabaugh; Solo, Mrs. Eleanor Miller Cochran; Cornet solo, "The Lost Chord," Roy Clabaugh; Solo, "Evening Star," Mrs. E. S. Russell; Organ and Piano, "Nocturne Concertando," Miss Pearl Keck and Miss Jessie Rhodes; Solo, "Good Bye," Robert Werner. Organ, "Gavotte from Mignon," "Berceuse by Delbruck," "Berceuse by Kinder," Miss Keck.

Second part, Quartette, "Dreams of Galilee," Miss LaRue, Mrs. Russell, Werner and Clabaugh; Piano solo, "Sonata Pathetique," Miss Jessie Rhodes; Solo, "My Redeemer and My Lord," Miss Elizabeth Mae Brown. Offertory, "Daybreak," Miss Keck, Octette, "Sweet the Moment," "Organ and piano, "Variations," Miss Keck and Miss Rhodes; Solo, Mrs. Cochran; Grand Offertore, Miss Keck.

A Successor for Geo. H. Bell

In case the election of George H. Bell, principal of the South Side schools to a principalship in the Pittsburg public schools is ratified, E. D. Miner, principal of the Star Junction schools, a California Normal graduate with six years experience, will probably succeed him as principal of the South Side schools.

Mr. Miner is a teacher of the highest recommendation and will likely be elected by the School Board as Principal Bell's successor.

Superintendent S. P. Ashe has found it necessary, owing to the conjestion in rooms Nos. 2, 3, 6 and 7 in the Third Ward to transfer some of the pupils to rooms in the Second and Fourth Wards.

No Endorsement by Keystone Party

Special to The Courier.

UNIONTOWN, Sept. 8.—A number of the Republican candidates, who according to a morning newspaper, were endorsed by a number of Keystone party leaders at a meeting held last evening, stated this morning that they knew nothing of any such endorsement and further that they would not permit petitions to be circulated or filed for them on the Keystone ticket.

They assert that the story was given circulation for political effect. The peculiar part of it was that two candidates were endorsed for Sheriff, one a Republican and the other a Democrat.

New Light Company.

The West Penn company will shortly make application for a charter for the New Alexandria Electric Light Company for the purpose of supplying light to the town of New Alexandria, Westmoreland county.

Has a Building Boom.

New Alexandria, Westmoreland county, has a building boom on.

THE GAME LAWS IN PENNSYLVANIA.

But Few Changes Were Made by the Last Legislature.

SOME POINTERS FOR HUNTERS

A Summry of What Nimrods in This State Can and Cannot Do—Season for Killing Game Will Soon Open. Dates Should be Carefully Preserved.

A comprehensive codification of the game laws of the various states of the union has been issued by the United States department of agriculture, as Farmers' Bulletin 470, giving a summary of all provisions relating to seasons, shipments, sale, limits and licences, which should be of the greatest value to hunters during the fall and winter. Many states have made radical changes or additions to their game laws since last season, and Pennsylvanians who intend gunning outside of their home state should be careful to inform themselves concerning them.

The legislature of 1911, while it exceeded in volume that of any previous year, was directed to changes in the warden service, control of license funds and curtail of bag limits rather than to modifying seasons.

The laws in Pennsylvania were only slightly modified, a few changes in seasons being made, the raccoon being placed on the game list, and the authorization of the creation of future game preserves without necessity of further legislative action being the principal points involved.

Among the novel features of the year's legislation were the prohibition of the use of dogs wearing bells or other noise producing devices in wild fowl shooting in Delaware; of automobiles in duck hunting in North Dakota, and the guinea pigs in hunting rabbits in Michigan.

The law of open seasons as now standing in Pennsylvania is as follows:

Deer (deer without horns protected all the year,) November 15 to December 1.

Bear, October 1 to January 1.

Hare, rabbit, squirrel (gray, black, fox,) November 1 to December 16.

Raccoon, September 1 to January 1.

Quail, ruffled grouse, wild turkey, imported pheasants (Chinese, English, Mongolian,) November 1 to December 16.

Hungarian partridge, October 15 to November 16.

Dove, blackbird, redbird, coot or mud hen, rail, sandpiper, tatler, curlew or any shore bird, September 1 to January 1.

Wood cock, October 1 to December 1.

Upland or grass plover, July 15 to December 1.

Wilson snipe (Jacksnipe,) September 1 to May 1.

Wild water fowl—ducks, geese, brant, swan, loon, grebe—September 1 to April 11.

All open seasons include the first date but not the last.

Restrictions on shipment of game have now become very stringent, in fact in most all the States the shipment of game out of the State is positively prohibited, while in the others it is greatly restricted. Pennsylvania by her laws prohibits the exports of all protected game taken in the State, except that a non-resident license may take with him from the State one day's bag, labeled with his name and address and number of his license. Live English, Mongolian and Chinese pheasants raised in captivity may be exported.

The laws regulating the sale of game vary greatly in the different States. Pennsylvania prohibits the sale of deer, quail, ruffed grouse (pheasant) taken in the State, and wild turkey, Hungarian partridge and woodcock (wherever taken); but provides that squirrel, rabbits or hare, bear, dove, reedbird, blackbird, upland plover, curlew, tatler, sand piper, Wilson or jack snipe, or other shore bird, coot or mud hen, rail, duck, goose, brant, swan, loon and grebe taken outside of the State may be sold during the open season and 30 days thereafter. Game birds used for propagating purposes may be sold at any time under authority of game commissioners.

Laws limiting the amount of game which can be killed in a day or a season are now in force in the twenty-six States and ten Canadian provinces. In recent years the bag limits have been materially reduced, and only a few States now allow more than two deer a season or one head of other big game, while the usual limit per day in the case of birds is ten grouse or woodchuck, fifteen quail and twenty-five water fowl. The Pennsylvania bag limit law is as follows: One deer a season, six squirrels, ten rabbits or hares a day; ten quails a day, forty a week, seventy-five a season; five ruffed grouse a day, twenty a week, fifty a season; ten each of English Mongolian or Chinese pheasant and woodcock a day; twenty a week, fifty a season; five Hungarian partridges a day, twenty a week; thirty a season; one wild turkey a day, two a season.

Pennsylvania requires no resident hunter to take out a license, but charges $10 for a non-resident license good for the year of issue, but permitting the holder to ship from the State not more than one day's bag. Aliens in Pennsylvania are granted or sold a license and are prohibited from hunting or owning guns in the State.

BOOKKEEPER IS HELD UP AND SLASHED BY HIGHWAYMEN.

Wm. Conley Attacked by Two Men Near Perryopolis at 1:15 This Morning Who Beat Him Over Head and Slash His Clothes to Ribbons When He Fights Back.

William Conley, bookkeeper for the Lyon Fire Clay Company, was attacked and beaten by two highwaymen at 1.15 o'clock this morning as he was returning to his boarding house from a festival at Perryopolis. Conley was struck over the head with a blunt instrument and knocked down and then, when he got up and showed fight, an effort was made to stab him. His clothes were cut to shreads over his left breast, but the stroke of the knife held in the hand of one of the footpads fell just short enough for Conley to escape without being cut. Three strokes of the knife slit his coat, vest and shirt, but did not break the skin.

Conley was held up a little over a mile from Perryopolis. Without warning one of the two men who accosted him at a lonely spot struck him over the head. Conley went to his knees, but got up and grappled with the men when they closed in. Following the effort to stab him Conley got away and returned to Perryopolis. There he gave a description of the men who attacked him and Constable Mart Carson went out with a posse. No arrests have yet been made. Conley has only been with the Layton company a short time, coming from McKeesport. He stated to officers this morning that he knew of no enemies he had and believed the men meant to rob him.

Morgantown Pair Elope to This City

Fenton Wells and Miss Annie Cunningham, both giving their residence as Morgantown, were quietly married in the parlors of the Yough House yesterday afternoon by Rev. C. E. Wagner, pastor of Trinity Reformed Church.

Miss Cunningham formerly resided in Connellsville and is well known here. It is said that the young couple eloped from Morgantown, having left that city without giving any intimation to their friends or relatives that wedding bells were to ring.

The couple stopped in Uniontown, secured their marriage license and came on to Connellsville, where the ceremony was performed.

Postal Telegraph Officials on Trip

A party of Postal Telegraph Company officials drove through Connellsville yesterday in an automobile on their way from Hagerstown, Md., by way of Harrisburg. The officials are inspecting the lines of the company through this section. They stopped but a short time in Connellsville, visiting the local office, which is in charge of Miss Mildred Steck, filling the auto radiator with water and resuming the journey.

In the party were Superintendent of Construction C. A. Lane and District Foreman R. Gould of New York and Superintendent H. Scrivens and District Foreman T. Peckes of Pittsburg.

Noah Metzler Dies at Kingwood

Noah Metzler, aged 72 years, father of S. W. Metzler of the Wright-Metzler Company, died at his home in Kingwood, W. Va., at 2 o'clock this morning. Mr. Metzler had been in poor health for about a year, but his condition was not considered serious.

He is survived by two sons, C. R. Metzler, trainmaster on the Morgantown & Kingwood railroad; S. W. Metzler, Uniontown, and one daughter, Mrs. Sharps of Uniontown.

More Rain Falls in This Section

More rain fell in this section last evening and this morning. There was a shower last night about the time of the band concert. It did not last for any great length of time or seriously interfere with the program given by the band boys.

This morning there was a heavy shower and more rain threatened during the day. The river fell over night from 3.12 to 2.92 feet, the mark on the gauge this morning.

Prisoner Killed Himself.

Edward Rogers, a laborer employed by the Carter Construction Company on the Western Maryland work at Meyersdale, hung himself in a cell in the Meyersdale lockup last Friday. Rogers had been on a spree.

Pickpockets at Youngwood.

Pickpockets have been at the Youngwood races this week. A number of victims have reported their losses to the police.

Beulah Binford Wants Sympathy

United Press Telegram.

NEW YORK, Sept. 8.—While the last bitter scenes of the fight for the life of Henry Clay Beattie, Jr., were being enacted today in the little country court house in Virginia, Beulah Binford, the beautiful girl-woman, alleged to have been the motive for the most sensational murder in the history of that State, was held practically a prisoner here by moving picture men, who used every ruse to conserve her value as a drawing card.

While her former lover, and also the father of her dead baby faced a jury that tonight may decide his fate, the girl-woman, stunned by the bigness of New York, and weakened in body and spirit by the strain of the last two months, begged to be let alone with her theatrical contractors. Because club women and civil authorities have served notice that she would not be allowed to appear, she is very much downcast.

Early this morning Freeman Bernstein, the theatrical manager who said he could book her for six weeks at $1,000 per week, declared he had cancelled her engagement. The next event was a statement by Beulah Binford:

"I wish they'd leave me alone. I'm afraid of New York; it's too big. Ever since I was arrested I have been treated like a freak. I don't want any more notoriety—I want sympathy."

Father Brennan Called by Death

Father Joseph L. Brennan, pastor of the St. Vincent de Paul's Roman Catholic church at Leisenring, died at 1.30 o'clock this afternoon at the parsonage at Leisenring. Father Brennan had been ailing for some time past and had, in fact, never fully recovered from a severe attack of typhoid fever which he suffered several years ago. He was about 40 years old.

The deceased priest had been located at Leisenring for more than five years. He came there from Seaton Hill, at Greensburg, where he was chaplain of the school. He was deservedly popular with his congregation.

Born in Philadelphia, Father Brennan was educated in St. Joseph's college, that city, later attending school at Overbrook Seminary and graduating from St. Mary's seminary in Baltimore. He was ordained priest in 1900, his first charge being St. Agnes' congregation in Pittsburg. He was chaplain at Seaton Hill four years.

One Mine Closes, Another Opens.

BELLE VERNON, Pa., Sept. 8.—Four hundred men employed in the Tremont mine, of the Monongahela River Consolidated Coal and Coke Company are idle as the result of differences with the company. It is said the mine may be shut down indefinitely, although efforts are being made to reach an agreement. At the same time a notice was posted that operations in the Apolol mine, above Fayette City, would be begun.

Drowned in The Yough.

Frank Linweis, aged six years, was drowned in the Youghiogheny river at Jacobs Creek Thursday morning. A playmate of the same age is alleged to have pushed the Linweis child as the two stood on the bank of the river throwing sticks into the swollen stream. The body was not recovered.

Gans Announces for Controller.

John L. Gans this morning announced his candidacy for Controller of Connellsville. Captain Gans states that his decision was reached after he had been approached by many friends who urged him to make the race for the Republican nomination.

THREE BOYS ARE HURLED FROM CAR.

Narrowly Escaped Death When Automobile Turns Turtle.

HERBERT DUGGAN IS INJURED

His Condition Today is Much Improved and Is Not Serious—Harold Port and Arthur Buttermore Tossed Out. Car Total Wreck.

Three young men of town narrowly escaped death in an automobile accident last evening when the car they were driving was hurled high into the air and turned a complete somersault. It crashed into the ditch beside the road. The accident happened a short distance beyond Iron Bridge, in Westmoreland county, between this place and Mt. Pleasant. When the accident occurred the party was returning to Connellsville but the car pointed in the opposite direction when it landed.

The injured boys were Herbert Duggan, who was driving the car of his father, John Duggan of the West Side; Harold Port, and Arthur Buttermore. Young Duggan was injured internally about the stomach, Buttermore sustained a bruised hip and Port had an arm scratched. The three were picked up by Clarence Hooper of town, who drove past the point a short time after the accident had occurred. Word of the accident had been telephoned to Connellsville and at Pennsville the party was met by Dr. C. W. Utts and John Duggan. It was quickly ascertained that Port and Buttermore were not seriously hurt but young Duggan suffered considerable pain. Last night his condition was regarded as serious but this morning Dr. Utts said the reaction was favorable.

The road where the accident happened is somewhat down grade. It is in good condition and much frequented by Fayette county automobilists. The car was a Chalmers. It is said the young men were traveling at a high rate of speed when one of the tires had a "blow-out," or puncture. In righting the car it is said that Duggan ran the other wheel into a rut. In a twinkling the car did a "loop the loop" act that projected its occupants into the road. Fortunately they fell clear of the automobile.

The car was so badly damaged, it is said, that only the chassis and engine remain. Those who saw the wreckage stated that the body would probably be burned along the road, having been reduced to kindling wood.

John Duggan and a mechanic from the Wells-Mills garage went to the scene today to view the wreckage.

Drills Resumed by Company D

Drills were resumed by Company D last evening and will continue for the balance of the winter. The company maneuvers have not been taken up as yet as the work now is devoted to the school for non-commissioned officers. Captain A. R. Kidd stated that company drills will be started the week beginning October 8.

General orders issued by the Division Commander, Major General Dougherty of Wilkesbarre, direct company commanders to recruit the company up as near the maximum of 68 enlisted men as possible before drills are taken up. Until the new infantry drill regulations are received about November 1 no effort will be made to drill the members of the company in squad or company movements.

Captain A. R. Kidd stated today that Company D is now recruited up to its full strength and has a waiting list. The company this month ranks second in the Tenth Regiment on the order of merit list, having a percentage of 105.90 against 110.97 for Company I of Greensburg, which leads.

Shoot for Reid Trophy Sept 21

Captain A. R. Kidd of Company D has set Thursday, September 21 as the date for the annual shoot for the Reid trophies. The contest will take place throughout the day on the company range beyond Reidmore.

It is expected the contest this year for the medals will be more keen than ever before. The company has 14 who have qualified as experts and 34 with the rank of marksmen. Three medals, gold, silver and bronze, were donated by Col. J. M. Reid are sought each year by members of the company.

RAILROAD NOTES

Somerset County Leader.

Brakeman Thomas Mitchell received severe internal injuries at Salisbury Junction on Thursday of last week While ascending the ladder on the side of a car that was standing in a siding, which had not been placed back beyond the clearance post, he was caught by a passing train, wedged between the cars and rolled for a quarter car length before released. Brakeman Mitchell was taken to the Allegheny hospital at Cumberland on train No 18. His injuries are not of a serious nature, but he since has suffered much pain. It will be some weeks before he is able to resume duty with his crew on the Rockwood-Cumberland "drag."

Extra Brakeman F. E. Haines, who had worked out of Rockwood for six months past, was struck by train No. 48, an eastbound accommodation, at Williams on Thursday of last week, and so seriously injured that he died the following evening in the Allegheny hospital at Cumberland. Brakeman Haines had been sent back to flag and when alighting from the train that he had flagged and on which he had returned to Williams station to join his crew he stepped in front of the accommodation and was hurled from the track. He was taken to the hospital on the accommodation but never regained consciousness. Brakeman Haines, both of whose parents preceded him to the grave, was a native of Williams station, which also was the scene of his untimely death The funeral of the unfortunate young man, who was aged about 22 years, was held at Hyndman last Sunday, when many of his friends and fellow employes were in attendance. He numbered his friends by the scores at Rockwood, all of whom deplore his tragic taking off.

The third track from Keystone to a point near Meyersdale has been completed and will form an important line in the series of third rail stretches that have been or soon will be constructed between Garrett and Sand Patch. The triple track system, when ready for service will greatly facilitate train operations between those stations.

An official bulletin posted in the yardmaster's office at Rockwood shows the assignment of Engineer C. P. Lepley to the Adams day coal train and Enginemen G. H. Zufall and W. S Kurtz to coal trains on the Boswell branch These runs had been advertised and, as in all such cases, were assigned to applicants according to the rule of seniority of service

A number of E-21, E-11, and E-16 classes of locomotives, ten all told, were "taken out of white lead" last week and put into service. These are engines that have been thoroughly overhauled in the shops at Glenwood and Mt. Clare within the past year, and for the most part have since been kept in stock in a disconnected state. Running gears, such as side rods, piston rods, valve stems, eccentrics, links, etc, were not replaced until the locomotives were ordered back into service. In the meantime all bearings were kept painted with white lead so that they would not become corroded The overhauled engines are practically as good as new and will appreciably reinforce motive power on the Connellsville Division, where traffic is increasing almost daily.

Telegrapher Edward Burkett, of Cook's Mills, visited friends at Rockwood last Friday. He formerly resided at this station.

Party at Juniata.

Mr. and Mrs. J. O. Sexman gave a very delightful party at Juniata to their many friends on Wednesday evening, September 6. The guests numbered thirty. The affair was in the form of a box social. The evening was spent in various games and it was a late hour before the party came to an end. All report an enjoyable time.

Endeavor Meeting.

The Christian Endeavor meeting of the First Presbyterian church will be held Friday evening of next week instead of this evening on account of the musicale to be held in the Lutheran church. The meeting is to be held at the home of Miss Jean Gallagher, West Side.

Gets First Packard Six.

The Standard Automobile Company have delivered to Mrs. Sara B. Cochran, of Dawson, a 1912 Packard Six. This is the first 1912 Packard Six to be delivered in Fayette county. The next delivery of a Packard Six will be made to B. B. Howell, of Uniontown.

Elma Elizabeth Powell.

Elma Elizabeth, aged two years and 16 days, daughter of Thomas G. and Pearl Powell of South Connellsville, died early this morning. The funeral will be held Sunday afternoon, interment in Chestnut Hill Cemetery.

Negro Found Guilty.

Abe Martin, a negro, was convicted of second degree murder at Washington, Pa., yesterday for killing Edward Mull 14 years ago. He was sentenced to serve not less than five nor more than 20 years.

Little Girl Killed.

The Somerset & Cambria passenger train shortly after noon on Monday, at Listie, ran down and killed Frieda Barnhart, the 12 year old daughter of Mr. and Mrs. Barnhart, of that place.

Celebrated Her 77th Birthday

Mrs. Margaret Cox of Broad Ford celebrated her 77th birthday anniversary Wednesday. About twenty four of her friends called at 8 o'clock, all bringing well filled baskets of chicken, sandwiches, cake and fruit. She was very much surprised. The affair was arranged by Mrs. Frank Cochran. An elaborate luncheon was served at 11 o'clock.

Those present were Mr. and Mrs. Frank Cochran and son, Harry, of Dawson; Mr. and Mrs. Joseph Dull, Mr. and Mrs. J. Westley Stillwagon, Mr. and Mrs. Willey Stillwagon, Mr. and Mrs. J. Blaine Reagan and son, Reginald, Mr. and Mrs. Walter Stillwagon, Mr. and Mrs. Leonard Yeager, Mrs. Seafelt, Mr. and Mrs. George Strickler, Broad Ford, and Miss Verna Kerber of West Side, Connellsville, Mrs. Susan Taylor, and Miss Laura Belle McLaughlin, of Broad Ford.

The evening was spent in games and chatting about "by gone days." All left at 11.30, wishing Mrs. Cox many more happy birthdays.

Rally Next Week for Bible Schools

There will be a rally day in Connellsville next Wednesday for the Christian Churches of this section. Conference meetings will be held during the day, one session at 10 A M, and the other at 2 P. M, with talks during the evening on "The Modern Bible School" by R. P. Shepherd of St, Louis and R. M. Hopkins of Cincinnati.

During the morning and afternoon sessions questions taken up will be mission teaching, grading Bible schools, graded lesson helps and Bible school pedagogy.

Delegates will be present from Point Marion, New Salem, Uniontown, Vanderbilt, Perryopolis and Scottdale. Invitations have been extended the churches of other denominations in this vicinity to send delegates interested in Bible school work.

Lynch Loving Cup Exhibited Here

Secretary L. F. Shutterly has announced that the Lynch cup will be on exhibition at the following games during the remainder of the season: Edenborn, September 9; Lemont, September 11; Hecla No. 2, September 13; Oliphant-Wynn, September 14, Southwest No. 1, September 16

The cup was placed on exhibition here last evening, occupying the window of Jeweler A. B. Kurtz. It remained there today and attracted considerable attention. It is a fine example of the jeweler's art as expressed in loving cups

The game postponed Wednesday between Lemont and Oliphant-Wynn on the latter club's grounds was rescheduled for this evening

Rain Hit Crowd at Band Concert

Despite unfavorable weather conditions, as showers fell intermittently during the evening, the band concert was well appreciated last evening and largely attended. Because of the services at the Trinity Lutheran Church Leader John Gaster did not start upon the first number until 8 15

The program was particularly interesting last evening and deserved a larger audience The weather man, however, is no respector of band concerts. "The Chocolate Soldier" selection proved the most popular number on the program and requests have been made to have it included in the arrangement for the next concert.

Moonlight Picnic and Corn Roast

The Recreation Club, composed of some 35 young men of town, held a moonlight picnic and dance at Solsson park last night. Refreshments, including a corn roast, were served and various games indulged in.

The club members appreciate the good attendance of the fair sex, which contributed largely to the success of the affair.

Our Savings Department.

THROUGH the savings department of this bank all classes of people are served. The old, the young, the rich, and the poor, may enjoy equal privileges as patrons of the bank. We accept deposits of one dollar or more, thereby enabling every person who wishes to save money to do so safely and conveniently. The Citizens National Bank, Connellsville.

Bible Class Meeting.

A meeting of the Men's Organized Bible Class of the United Brethren church will be held at the parsonage, 201 Crawford avenue at 8 o'clock this evening. Nominations for the coming years will be in order.

Clegg-Brown.

James Clegg and Mrs Mary Brown, both of Perryopolis, were married yesterday afternoon at the residence of Mrs. Frances Marsh, South Pittsburg street, by Rev. J. P. Allison, pastor of the Christian church.

Fifty Years Ago Today. Sept. 8.

Episcopal Christ church, Alexandria, Va., of which General Washington was a warden, was opened for service, when soldiers composed the choir and a soldier was organist.

Twenty-five Years Ago Today.

Prince Alexander of Bulgaria left Sofia following his proclamation that he was resigning for the good of his country.

Clay Testifies in Philadelphia Lexow

United Press Telegram.

PHILADELPHIA, Sept 7.—That United States Senator Penrose and State Senator James P. McNichol instigated the investigation as a political move was the charge made by Director of Safety Henry Clay, who appeared today before the Cutlin Senatorial committee which intends "Lexowing" the municipal departments under Mayor Reyburn's administration.

"It is the general opinion of the community," Clay said "that your committee is composed of friends of one of the political factions of this city and has been called here at the instance of Senators Penrose and McNichol, one of your members, in the midst of a political campaign to aid that faction. This is borne out by the fact that in a recent interview which Senator Penrose sought with me he urged that it was my duty to have Mayor Reyburn prevent the candidacy of William S. Vare for Mayor. He said that if Vare's nomination was not prevented, grave danger would arise of criminal action against many persons Such was to be the result if I a subordinate, failed to have my superior comply with the demands of Senator Penrose."

The committee sitting today is composed of State Senators Sterling Catlin, chairman, of Wilkes-Barre; J. K. P. Hall of Elk county; William McConnell of Northumberland and Frank E Baldwin of Potter county.

Officers Elected by C. W. B. M.

The annual election of officers of the C. W. B M. of the Christian church was held at the regular September meeting which was held yesterday in the church. The officers chosen were as follows President, Mrs J P. Allison; First Vice President, Miss Ella Hyatt; Second Vice President, Mrs George Blackstone, Secretary, Mrs. J. Melvin Gray, Treasurer, Mrs. John L Gans. Mrs. Gans was re-elected, the others being new officers.

Mrs. J. Melvin Gray was leader of the meeting and Mrs. H. C. Norton the hostess The usual refreshments were admitted, the proceeds of the gathering, totalling $5, being contributed to the jubilee fund. Papers were read by Mrs. A J. Buttermore, Mrs. Ross F. Lytle and Mrs Mary R Connell.

COMPULSORY SAVING

It Has Been Established to a Certain Extent in Germany.

In Germany, habits of thrift and economy are considered so necessary to the welfare of the people that a marriage license is not issued to a man without means. Soldiers and government employes are positively forbidden to marry unless they have saved a certain sum While no such regulations exist in this country, it is not wise to rush into matrimony without something ahead A man who asks a girl to marry him should be able to show her a savings account showing a snug sum to his credit. He can start it with $1 at The First National Bank of Connellsville, where savings are absolutely safe and four per cent. interest is paid.

Palmist, Astrologer.

Miss St Germaine. Hands 50c; cards 25c. Hours 10 to 9. Smith House, room 1. Will soon leave.

PERSONAL

James B. Hogg and wife left yesterday for a ten days' visit to Atlantic City.

James, Hubert and Bernard Wallace, sons of Mrs. Catherine Wallace, have returned to school at St. Vincent College.

Mr and Mrs L. C. Neid and son, William, who have been visiting Mrs Neid's mother, Mrs. Bernard Callaghan, of Prospect street for the past week, have returned to their home at Pittsburg, Md.

Mrs. C W. Beitler, Mrs. Daniel Rhodes and Mrs Thomas Rhodaback left yesterday for Cleveland, where they will visit relatives for a week.

Have you tried our classified ads?

W. P. Brooks, P. B Sweeney and T. J Reynolds returned this morning, after a two weeks' visit to Atlantic City, New York, Philadelphia and Washington.

J Frank Bailey of Bowling Green, Ky., has located in Connellsville and will assist his brother, Prof E. A. Bailey, as a part of the faculty of Douglas Business College.

J. H. Henderson is in Uniontown today, looking after business matters

Miss Minnie B Storey went east yesterday to purchase the last word in fall headgear for her millinery establishment on Apple street

D. P Patterson is in Uniontown today on business

Miss Elizabeth Getchell and Mrs Fannie Harmon were representatives of the Ladies' Circle at the annual reception held at Hawkins Station yesterday by the G. A. R There were over 2,000 peole at the reception.

WEBSTER'S NEW STANDARD ILLUSTRATED DICTIONARY COUPON

FRIDAY, SEP'T. 8, 1911.

SIX COUPONS OF CONSECUTIVE DATES CONSTITUTE A SET

Cut out the above coupon, with five others of consecutive dates, and present them at this office, with the expense bonus amount herein set opposite any style of Dictionary selected (which covers the items of the cost of packing, express from the factory, checking, clerk hire and other necessary EXPENSE items), and receive your choice of these three books:

The $4.00 WEBSTER'S New Standard DICTIONARY Illustrated (Like illustration in advertisement elsewhere in this issue) is bound in full Limp Leather, flexible, stamped in gold on back and sides, printed on Bible paper, with red edges and corners rounded; beautiful, strong, durable. Besides the general contents as described elsewhere there are maps and over 600 subjects beautifully illustrated by three-color plates, numerous subjects by monotone, 16 pages of valuable charts in two colors, and the late United States Census. Present at this office six consecutive Dictionary coupons and the Expense Bonus of **98c**

The $3.00 WEBSTER'S New Standard DICTIONARY Illustrated It is exactly the same as the $4.00 book, except in the style of binding—which is in half leather, with olive edges and with square corners Six Consecutive Coupons and the Expense Bonus of **81c**

The $2.00 WEBSTER'S New Standard DICTIONARY Illustrated Is in plain cloth binding, stamped in gold and black, has same paper, same illustrations but all of the colored plates and charts are omitted Six Consecutive Coupons and the Expense Bonus of **48c**

Any Book by Mail, 22c Extra for Postage

Washington CRISPS

Best Quality Corn Flakes

Biggest Package Little Price

10¢

Get Your Money's Worth

You save 5c. every time you get a package of

Washington CRISPS

That's just what you save in money. The saving in vitality, energy and health amounts to even more.

WASHINGTON CRISPS is the most appetizing and delicious of cereals, Corn Flakes (toasted) and comes in a great big package containing half again as much as any other cereal food.

You don't have to coax the children to eat it. They clamor for it and it helps them grow up into sturdy, healthy men and women.

ASK YOUR GROCER FOR THE BIG RED AND WHITE 10c. PACKAGE OF BEST QUALITY CORN FLAKES (TOASTED).

Washington CRISPS

Handkerchiefs Men's 15c Mercerized Colored Border Handkerchiefs Sale price ...10c

THE VALUE GIVING STORE. W. N. Leche 106 W. Main St., Connellsville.

Handkerchiefs Men's 15c plain White Linen Handkerchiefs Sale price....10c

A Very Special Offer in Dress Ginghams

A Special Lot of 32-inch Plaid Dress Gingham. Just the very thing and right in time for School Dresses. Regular prices 15c. Sale price, for just a short while.....11c

Children's Parasols

In Plain Pink, Plain Blue, Plain Red and others, with flowers and Japanese designs. Regular price 50c. Sale price.....39c

Muslin Special

Unbleached 36 inch Muslin. This is a splendid quality considering the extreme low price. 20 yds. to a customer.....$1

Exceptional Values in Large Size Cotton Blankets

This is an extra large size Double Blanket and is extra heavy. They are grey with Pink, Blue and Grey Borders. Our Special Price per pair.....$1.00

Traveling Bag Special

Black Traveling Bags, genuine Walrus grain, leather lined. These are strictly up to the top mark. Regular $5.50 and $6.50 values. Price.....$4.75

Suit Case Special

Twenty-four in Suit Cases in either light or dark russet. These have steel frame, riveted throughout, and have the shirt fold inside $3.50

Beautiful Snow White Table Linens Reduced

Here is a line of Bleached Table Linen with floral designs. Regular price 85c. Sale price.....65c

$1.00 Table Linen at.....79c | $1.25 Table Linen at.....$1.00

NEW AUTUMN GOODS At Union Supply Company Stores

The fall season is approaching, and the time to get new styles, is when they first come aut. We are daily receiving new fall purchases for our sixty-three large stores, and invite your inspection of the different lines: showing all the latest models and styles. Any woman wanting a nice, stylish outfit, for herself or children, should visit one of our stores at once. We cannot specify or tell you all the different styles, further than to say, that our stocks are complete in all lines, and our prices are lower than any other store in the coke region for the same class of goods.

BOYS AND GIRLS WILL NEED NEW SCHOOL OUTFITS

and we have made very liberal provisions for them. All the Union Supply Company's stores are ready to outfit the boys and girls completely for the opening day of school. If you are near a Union Supply Company store, do not fail to inspect these stocks. We can save you time and we can save you money. We feel quite sure, we cannot be excelled in style or quality, and we are just as sure. that our prices for the same class of goods, are the lowest you can find.

UNION SUPPLY CO.

63 LARGE DEPARTMENT STORES,

Located in Fayette, Westmoreland & Allegheny Cos.

JOB PRINTING OF ALL KINDS DONE AT THE COURIER OFFICE.

SMITHFIELD.

SMITHFIELD, Sept. 8.—Jack Kurler, the Slavish miner who was killed by a fall of slate in the Rich hill mine Wednesday, was buried in the Baptist cemetery here Thursday instead of at Fairchance as first intended A service was held in Vance's morgue, which is the cellar of his undertaking rooms conducted by a priest from Masontown in the presence of a few of his countrymen and women

Smithfield Camp I. O O F elected officers at their regular meeting Thursday night They were Chief Patriarch, Walter Ramsey; Scribe, R G Benson, Treasurer, I C. Sutton, High Priest, O. S Vance; Senior Warden, W. S Leech; Junior Warden, George Hastings; Trustee, J. R Vance, Representative to Grand Encampment, F. B Whoolery.

John Shultz superintendent of the Struthers Coke Company at Fairbank, announced his candidacy for County Commissioner Thursday He with Mrs Shultz, T R Lynch, and wife started to come to Smithfield in his auto on Thursday evening on a trip partly for business and partly for pleasure, but had a break down and did not get here that night, but came the next day.

Several new applications for the various borough offices will file their petitions today

Ray Dils, of Uniontown, passed through the borough Thursday in his new Ford auto, to visit his parents, Mr and Mrs. John Dils at Anderson Cross Roads

W. C. Sackett, who was taken sick on the eve of his departure for Atlantic City, the 24th of August, with intestinal trouble, is somewhat improved but still confined to his bed

One of Smithfield's enterprising citizens has prepared a petition, a copy of which he says he is going to send to every candidate for the office of Commissioner and Comptroller in which he will ask them to pledge themselves if elected to be "foremost" building the proposed county work house.

Read The Daily Courier every day.

The Golden Rule

Are we treating you as we would want you to treat us? If not, then we will not ask you to send us your orders, but after you have given us a fair chance, and find we are selling the best quality of Groceries at less maney than you are paying, then we can solicit your business. We Will Save You Money. If you want a nice Juicy Steak, Roast or Dressed Chicken, get it at Our Fresh Meat Counter.

1 doz Qurt Mason Jars	47c	50 lb. sack White Satin Flour	$1.60
1 doz. Tin Cans	32c	4 lbs. Choice Head Rice	25c
Sealing Wax, 2 sticks	5c	1 gal. Jug Catsup	55c
Parafine Wax, 1 lb. cake	10c	3 Bottles Parker House Catsup	25c
7 Double Sheets Fly Paper	10c	7 Cans Oil Sardines	25c
4 lbs. Ginger Snaps	25c	10 lb. Pails Mackrel	85c
1 lb. Cream Crackers	15c	10 lb. Pail Lake Herring	53c
3 lbs. Pretzels	25c	1 lb. extra Choice Rio Coffee	22c
Hire's Root Beer Extract	15c	1 lb. Fancy Mocha and Java Coffee	28c
Quart Bottle Grape Juice	35c	3 large cans Fancy Tomatoes	25c
Sweet Potatoes, per ½ peck	20c	3 cans Sugar Corn	25c
4 lb. Box Gold Dust	20c	4 Small Cans Tomatoes (Saturday	25c
4 bottles Ammonia	25c	3 Cans Peas (Saturday)	25c
3 5c Boxes Blueing	10c	11 bars Octagon Soap	50c
3 5c-boxes Matches	10c	2 lbs. Pure Leaf Lard	25c
6 Cns Peerless or Pet Milk	25c	Irish Potatoes, per peck	35c
3 Boxes Fruit Puddine	25c	3 boxes Jell-O Cream Powder	25c

Large Basket Grapes, Friday and Saturday, 18c.

J. R. DAVIDSON COMPANY

109 W. MAIN STREET, CONNELLSVILLE, PA.

The News of Nearby Towns.

CONFLUENCE.

CONFLUENCE, Sept. 8.—Mrs. I. L. Hall of Charleston, who has been sick for several months with a complication of diseases, is gradually getting weaker.

Virgil Savior, candidate for District Attorney, Somerset, was circulating among the voters here yesterday.

Work on Dr. C. R. Fichtner's new house in West Confluence is being pushed rapidly forward. It will soon be ready for occupancy.

A. T. Groff, the assessor, made the return of the registry list to Somerset yesterday. He has 251 voters registered.

Herbert Silbaugh, a well known teacher of Somerfield is visiting friends here at present.

F. J. Adams, B. & O. supervisor of Connellsville, was an official visitor here yesterday.

Mr. and Mrs. O. G. Kantner left yesterday for a several days' visit at Atlantic City and Philadelphia.

N. F. Bowlin of Charleston, who several weeks ago met with a very painful injury by falling from a load of hay, was in town yesterday greeting friends.

The Union Sunday school picnic, held yesterday in Lincoln's Grove was a success. The weather was all that could be desired.

C. V. Quarrel of Friendsville, Md., was in town yesterday.

The many friends of Fred Koontz, who has been suffering with rheumatism for several months, will be glad to learn that he is improving.

S. J. Hyatt, the Drakestown merchant was here receiving groceries at the B. & O. station yesterday.

Pat Burnworth a B. & O. engineer of Connellsville is spending a few days here with his parents, Mr. and Mrs. Calvin Burnworth.

H. C. White a merchant tailor of Chambersburg, was calling on patrons here yesterday.

Mrs. L. L. Mountain, who has been very sick for some time, was taken to Connellsville yesterday for medical treatment. Her many friends hope for a speedy recovery.

W. S. Shenck of Connellsville was a business visitor here yesterday.

The body of Mrs. J. W. Frazee of Seibert, W. Va., was brought here yesterday and taken to her former home at Unamis. She was formerly Miss Rinker daughter of Mr. and Mrs. Jerry Rinker of Unamis. Several years ago she moved with her husband to Seibert, W. Va., where she died Wednesday. She leaves a husband and four children, one an infant two weeks old.

ROCKWOOD.

ROCKWOOD, Sept. 7.—Mrs. C. E. Statler, Mrs. J. B. Critchfield and Mrs. W. M. Day left today for Meyersdale, where they will represent the Rockwood W. C. T. U. at the Somerset county W. C. T. U. Convention, which will be in session Thursday and Friday of this week.

Harry Oleschlager and Edwin D. Snyder, both of Rockwood, left on train No. 9 yesterday morning for a two weeks' tour of many of the large cities of the west. Mr. Oleschlager will visit the western coast before returning home.

Frank Hoover has moved his family and household goods from Somerset to Rockwood, where he will assist Contractor J. C. McSpadden in the paving of Main street.

J. D. Miller and J. D. Moyle have been appointed as town councilmen to fill the vacancies of E. J. Weimer, resigned and Jacob Snyder, deceased.

Miss Katherine Snyder is enjoying a ten days' vacation with friends and relatives at Pittsburg and Connellsville.

Dr. L. G. Leffingwell has sold his dental office, equipment, etc., to Dr. Charles H. Ridenour, who will assume charge of the tooth parlors within a short time. Dr. Leffingwell has enjoyed a flourishing and prosperous business. Dr. Ridenour, who is the son of Mr. and Mrs. Geo. Ridenour, and just graduated from the Pittsburg Dental College, also passed the State board examinations and with his high standing in the community, the outlook for his success is most promising.

Prof. Calvin A. Newman and Miss Lida V. Landis of Berlin were united in holy wedlock on the 27th. The groom still follows the pedagogical profession, having secured a school in Black township, while the bride is a daughter of Mr. and Mrs. C. W. Landis of Berlin. The happy young couple intend to make the beautiful town of Rockwood their home.

SMITHFIELD.

SMITHFIELD, Sept. 8.—Jack Kurjer, a slavish miner, 21 years of age and single was killed in the mines of the Rich Hill Coke Company at Outcrop Wednesday morning by a fall of slate. Undertaker J. R. Vance brought the remains here the same day and prepared them for burial, which will be at Fairchance today. Services at the Catholic church there.

Mr. and Mrs. C. O. Bosley returned Wednesday evening from a trip to Niagara Falls, Toronto, Buffalo and other points on the lakes. A. Y. Moser of this place, and Mr. Morrow, his son-in-law of New Mexico, who accompanied them on the trip, returned the day before.

Robert Moore of Fairchance, was a business visitor Wednesday.

Born to Mr. and Mrs. Samuel Jackson, September 8, 1911 a girl.

Prof. J. T. King was transacting business in Connellsville on Thursday.

George W. Burner of Nicholson township No. 2, was a borough visitor on Thursday.

The remains of James Huntley, were brought here from Woodside Thursday afternoon and interred in the Baptist cemetery.

H. S. Walls of Fairchance, was here Thursday attending the funeral of Jas. Huntley.

Borough Assessor E. W. Field was transacting business at Uniontown on Thursday.

George Frankenberry of Morris Cross Roads, was a business visitor Thursday.

OHIOPYLE.

OHIOPYLE, Sept. 8.—Herbert Teets left yesterday morning on train No. 6 to spend a short vacation at Atlantic City.

Miss Nan Diemer of Bear Run was calling on friends in town last evening.

Miss Marie Connelly is on the sick list.

Born to Mr. and Mrs. Milton Herring of Garrett street, a bouncing baby girl.

Miss Pearl McFarland returned to her home at this place last evening, after attending the funeral of her grandmother at Dunbar.

Mrs. Rosa Linderman returned to her home on Garrett street, after spending the past few days with her sister and family at Bidwell.

Read the Daily Courier, only one cent a copy. Good reading all through the paper.

Mr. and Mrs. Burdette and son returned to their home here after spending the past week with Mrs. Burdette's parents at Mill Run.

Massachusetts Legislature in Doubt.

For the first time since the Republican party began its long lease of power in Massachusetts, now more than half a century ago its control of the legislature promises to be seriously challenged in the elections this fall.

SCHOOL OF MINES.

The Pennsylvania State College. Four-year course in Mining, Metallurgy, and Mining Geology, and two-year short courses in Mining. Three-month and six-week courses in Mining preparatory to taking examinations for Mineforemen, Assistant Mineforemen, and Fireboss certificates. Facilities for giving practical and theoretical instruction in Mining, Metallurgy and Geology unexcelled in the state. Laboratories, rescue and experiment stations, and museums modern and well equipped. Excellent location. Expenses moderate. For further particulars apply to Registrar of College or Dean of School. Year begins September 14, 1911.

Climate Failed—Medicine Cured

It has been absolutely shown that rest, fresh air, and good food do help many persons suffering from Tuberculosis. But, to be really honest, it must be admitted that the disease is seldom more than arrested. Something more is needed.

Eckman's Alterative is a medicine made for the cure of Tuberculosis. It has cured this disease again and again. Often these cures have been effected where the surroundings were not ideal, where no intelligent care was taken of the patient, where money was scarce; good food and good cooking unusual—yet cures resulted. Now we make and urge that Eckman's Alterative should be used in every case of Tuberculosis in addition to good, nourishing food and fresh air, which we all need.

The facts, the evidence of cures that have been made—are interesting reading. A remarkable cure follows—Weldon, Ill.

"Gentlemen: Through Eckman's Alterative I have been saved from a premature grave, and, feeling that I might benefit suffering humanity, I take pleasure in writing you a brief history of my sickness, which you are at liberty to use.

"On December 14, 1905, I was taken with Typoid Pneumonia. My lungs became very much affected; my sputum was examined and Tuberculosis Bacilli were found. On February 21st, 1906, was advised to go to Fort Worth, Texas. While there an abscess in my right lung broke and discharged. I grew worse and became very much emaciated. My physician informed me that I must go to Colorado as quickly as possible. I left Texas June 1st and arrived in Canon City June 20. Very feeble. After being there two weeks, my physician informed me that nothing could be done as my case was hopeless. Three weeks later I returned home, weighing 101 pounds, the doctor having given me no assurance of reaching there alive.

"On July 14, 1906, I began taking Eckman's wonderful remedy for Consumption, it having been highly recommended. Today I weigh 178 pounds, I am stout and well and can do any kind of work about my grain elevator. I have not an ache nor pain in my lungs, eat well, sleep well, and never felt better. I would be glad if every person afflicted with Tuberculosis took Eckman's cure."

Sworn Affidavit. ARTHUR R. WEBB.

Eckman's Alterative is effective in Bronchitis, Asthma, Hay Fever, Throat and Lung Troubles and in upbuilding the system. Does not contain poisons, opiates or habit forming drugs. Ask for booklet of cured cases and write to Eckman Laboratory, Philadelphia, Pa., for more evidence. For sale by all leading druggists and

W. A. Beighley, New Haven.
Harry McGibbons, Dunbar

KOBACKER'S

New Shoe Department

IS NOW

READY FOR BUSINESS

This is the long looked for announcement by hundreds of Connellsville women who firmly believed that this the Woman's Store, so conveniently located in the heart of Connellsville's shopping district, should handle a full line of Ladies', Misses' and Children's Footwear to make it a complete outfitting store.

Now we are ready to show you that we have gone into the shoe business with both our eyes wide open; that we know the shoe business backward, frontward and in the middle, and that like all other departments in this progressive store, the shoe department is supplied with the most complete line of Women's, Misses' and Children's Shoes ever shown in Connellsville.

We are confident this new department will make a hit in Connellsville. Painstaking efforts have been extended in selecting lines of national reputation.

We have looked at almost every line of any note, compared and after a close and conservative study, made selections, and now we believe that we have here for your choosing lines of shoes that cannot be excelled for quality, fit and style. One of the many lines represented in this department is the famous John Kelly Shoes. This line needs no introduction to the Connellsville people.

Last but not least comes the importance of price, and we are going to demonstrate in a business-getting way, right from the very start, the saving afforded by selecting your shoes from this new department. Good shoes here does not necessarily mean extravagant prices. Read the list of special prices as an introduction for 10 days, commencing Saturday, September 9th.

$2.50 for Standard $3.00 Shoes.

Too much cannot be said for this line of $3.00 Shoes. They come in staple leathers, as well as the new cravenettes and velvets.

$1.95 for Shoes---Standard Value $2.50

At this price you can choose from 15 styles of Ladies' Shoes in patent, gun metal and vici. Some have cloth tops, others velvet and kid tops. Also velvet shoes. Button, lace or blucher style, in all sizes, 2½ to 9, and all widths, B to EEE.

$2.85 for Standard $3.50 Shoes

The savings afforded on these shoes should interest you for many reasons. One of the principal ones is that the shoes offered are the very latest fall styles and are shown in all leathers, styles, sizes, widths.

19c for 25c and 35c Soft Soles

More styles at this price than you have ever seen before. All colors. Black patent in all color tops, plain blacks and all light shades, including white, pink and blue.

The Only Exclusive Complete Outfitters for Women in Fayette County.

KOBACKER'S

THE WOMAN'S STORE

WHEN YOU WANT ANYTHING OR HAVE ANYTHING FOR SALE ADVERTISE IN OUR CLASSIFIED COLUMN

Mr. I. L. Showem — He Finds Out Who Is the Toughest Tough in the Ward — By Ryan Walker

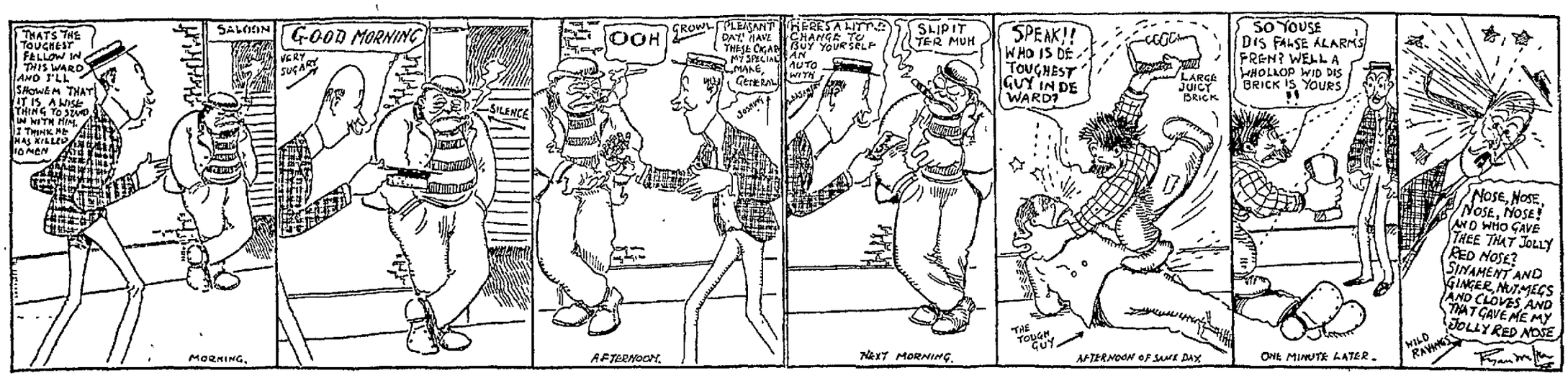

The Daily Courier.

Entered as second class matter at the postoffice, Connellsville.

THE COURIER COMPANY, Publishers.

H. P. SNYDER, President and Managing Editor.
J. H. S. STIMMELL, Secretary and Treasurer.

Office, The Courier Building, 127½ W. Main Street, Connellsville, Pa.

TELEPHONE RINGS.
CITY EDITORS AND REPORTERS, Bell, 12, Two Rings, Tri-State, 55, Two Rings.
BUSINESS OFFICE, JOB AND CIRCULATION DEPARTMENTS, Bell 12, One Ring Tri-State 55, One Ring.
H. P. SNYDER, Editor and Manager, Bell 11.

SUBSCRIPTION.
DAILY, $3 per year, 10 per copy.
WEEKLY, $1 per year, 50 per copy.
PAY NO MONEY to carriers, but only to collectors with proper credentials.
Any irregularities or carelessness in the delivery of The Courier to homes by the carriers in Connellsville or our agents in other towns should be reported to this office at once.

ADVERTISING.
THE DAILY COURIER is the only daily newspaper in the Connellsville coke region which has the honesty and courage to print a daily report under oath of the exact number of copies it prints for distribution. Other papers put forth some extravagant claims, but furnish no figures. Advertising rates on application.
THE WEEKLY COURIER is the recognized organ of the Connellsville coke trade. It has special value as an industrial journal and an advertising medium for such interests.

FRIDAY EVENING, SEP. 8, 1911.

NATIONAL RESPECT AND PATRIOTIC COURAGE.

We are in receipt of a postcard this morning signed by "U-know" and conveying the following interesting message:

Being a spectator of last night's concert, I noticed with sorrow that very few took off their hats while playing the National Hymn. What that shows lack of patriotism or ignorance of such a duty?

We do not have the pleasure of knowing our patriotic friend, "U-know," and we know of no good reason why he or she should not have signed a real name to this communication, if not for publication at least as an evidence of good faith.

It is amazing to know the number of people in this complaining world who depend upon the newspapers to abuse both their friends and their enemies. They love to hit in the dark; to throw stones from a point of concealment; to stand behind somebody else.

"U-know" may be an arrant coward or just a modest man or woman, but we would earnestly and prayfully suggest that the editor of any respectable paper can always be trusted with the name of any person coming with a complaint; and that, moreover, persons attempting to regulate public matters should not lack the courage of their convictions.

The national anthem is worthy of national respect, and the Connellsville audience that fails to accord it that respect is lacking in duty or lacking in intelligence, but the Connellsville critic who is afraid to discover his identity in so just a grievance is sadly lacking in that courage which should animate every American citizen.

THE END OF FRANK SMITH'S VACATION.

D. Frank Smith's vacation is over. His delightful summer outing has come to an end. The law has claimed him again. He sits behind prison doors. He has backed back to Castle Johns on the banks of raging Redstone creek, just in time to vote at the coming primary.

He brings with him an affidavit that the Sheriff of Fayette county is nowise responsible for his escape from jail and should not be censured therefor, and he authorizes the official organ of the Sheriff to print the statement. The affidavit does not state who responsible for his capture and this matter must remain open for speculation.

However, Frank had a lovely time.

The Somerset county jail was struck by lightning this morning, but nobody escaped. The Fayette county jail doesn't have to be struck by lightning to let some people free.

Perry township is becoming far from peaceful.

The West Penn is invading the uttermost portions of Westmoreland county, and is getting the Glad Hand. We hope the irreconcilable Democrats won't denounce the Trolley Trust in the next campaign after having coaxed it.

The Caesarian operation is becoming popular in Pennsylvania politics.

Connellsville basketball is in the hands of competent financiers.

Frank Smith has returned to jail after a few weeks visiting around. He will probably take another trip after he has recuperated from his wanderings.

The Legislature is always game for shooting up the game laws.

Company D is on the job again.

The turtle act is not comforting to joy riders.

The club sideboard has the Fayette county barrooms skinned.

Corn roasts are in season.

There is some lively scrapping over the Lynch loving cup.

The Yough continues to take its toll of death in spite of the attempts of riverless towns to poke fun at its volume.

The bass season is at its best in September, but most fishermen are at this particular time back to business.

Mayflower Compact

By Isaac of Yukon.

History teachers should tell their pupils that all names of the men who signed the compact in the cabin of the Mayflower are reserved even down to the 17 servants who stood along the wall when the signatures were affixed. The compact was a scale by which the baked-beaners intended to regulate themselves.

The men did not walk up and sign the compact like voters sign a candidate's petition, but consulted and talked over conditions.

Miles Standish signed first. "Boys before I put my name to this paper" said the captain, "there should be something in the compact about carrying concealed weapons. The Indians are all armed to the teeth and if we hang up on these shores it will be necessary to have it stated in the compact that every man should carry a deadly gun."

Moses Fletcher said, "Look here captain, you are going too blamed speedy. If we begin shooting up these hills, the Indians will shoot back and then it will be a question of who has got the most powder."

"Better play a light handed game with the redskins," said Thomas Tinker. "Better meet the red men under a chestnut tree with some good peach brandy of our dread Sovereign Lord, King James, by the grace, etc., of Great Britain, France and Ireland, defender of the Faith, etc., and there let the Indians of their own free will look to the bottom of the jug."

"Something must be done soon," said William Bradford, "It is now the eleventh of November and we must frame up and sign some kind of a compact. It will never do to land on this Cape Cod shore without an agreement geared up and properly signed. Do as you please, but I think we had better not mention the Indians."

Christopher Martin had just lighted a new Havana, threw down the match and said "Gents, we are going into a new land in dead of winter. We have only enough of grub to last us till spring. I think that we should give the Indians the glad hand and not expend any powder on them. Save the powder to shoot cod fish and ostriches if there are any in the woods. Invite the poor Indians around to our barrooms and let them get acquainted with our kind of thirst and delirium tremens. After while they will take to our civilization and attend our church."

"Good idea," said Samuel Fuller. "If we can do something to get the Indians to fight among themselves, it will save our powder. Whatever we do, we want to keep within the law, if it is blue at times. The Indians will fade away. They can't stand measles, smallpox, appendicitis or Bright's disease. Well, if they attend about two of our colonial parties such as are speeded up by our colonial dames, they'll get kidney trouble surer than thunder. Give the Indian a taste of our civilization and that will give the orphans' court a whack in settling his estate."

Edward Winslow arose and said "Well boys, let's get down to business and sign this compact. If it don't suit you now you can amend your pleadings after we land. As for the Indians, I would advise you to look a little out. If you find that they will not play an honest game of poker, why don't you, give them a taste of our bitters and that will soon land them

In the glory of the sunset,
To the region of the home-wind,
To the islands of the blessed,
To the kingdom of Ponemah,
To the land of the hereafter."

WASHINGTON CORRESPONDENCE.

United Press Special

WASHINGTON, Sept. 8.—When President Taft returns from his anticipated tour of the west this fall, he will doubtless have visited more "ideal sites for a summer home" than he can count on the fingers of both his own and "Archie" Butt's two hands, for the West has made great plans for convincing the Chief Executive of the nation that he should spend the hot weather months in that part of the country.

The little town of Wayzata, on Lake Minnetonka, Minnesota, which started the recent "summer capital" flurry that became nation wide almost over night, is still much in earnest over the matter, and when Mr. Taft reaches Minneapolis on his "big swing" a principal feature of the presidential entertainment program in that city is a trip across Lake Minnetonka to Wayzata, the home of Bald Hill, which it is hoped some day will be crowned with a miniature White House.

The state of Washington, too, is understood to have the cream of its real estate "sharks" in readiness for convincing Mr. Taft that there is no place like home if home is in that state. Spokane has two sites to offer the President, Seattle, Tacoma and Everett have each picked out choice tracts of land overlooking Puget Sound, and other cities of the state, well equipped with press agents, are expected to enter the race.

The State Department is encountering considerable difficulty in finding suitable sites for embassy and legation sites abroad. When Congress passed the bill for purchase by this Government of such buildings, it named $150,000 as the maximum price which could be paid for any one building. From estimates submitted to the Department it now appears that the restriction may prevent Uncle Sam from owning homes for his diplomatic officers in any of the big foreign cities.

It is only at the smaller posts, it is said, that the Government will be able to purchase sites within this figure.

CLASSIFIED ADS. ONE CENT A WORD.

Wanted.

WANTED—DRESSMAKING, 236½ EAST MAIN STREET. 2sept1td

WANTED—THREE WAITRESSES. Apply CITY QUICK LUNCH, corner Main and Water streets. 6sept1td

WANTED—GIRL FOR GENERAL housework. Laundress preferred. Call at GOLDSMITH BROS. 6sept2td

WANTED—LADIES TO CANVAS and demonstrate. Salary. Ask for MR. FARR at Feldstein-Levine Co., Porter Block, at 3:00 P. M. 5sept1td

WANTED — CANVASSERS FOR Connellsville and vicinity. Cash daily. Pleasant, Permanent. Profitable. Experience unnecessary. Address giving previous employment, HALL, 29 S 16th street, Harrisburg, Pa. 7sept1td*

Political Announcements.

FOR REGISTER OF WILLS AND CLERK OF THE ORPHANS' COURT,

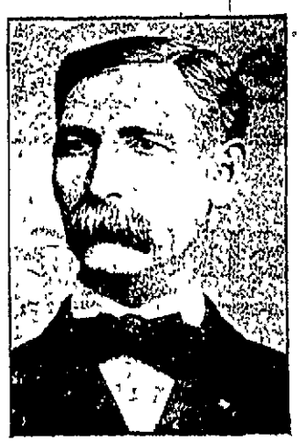

Charles O. Schroyer

OF DAWSON, PA.

Subject to decision of Republican Primaries, Saturday, Sep 30, 1911.

HELP ME TO WIN.
FOR REGISTER OF WILLS,

Geo. W. Campbell

OF CONNELSVILLE.

If you are for a Clean Cut Business Administration—Campbell is Your Man.

Republican primary, September 30.

FOR DISTRICT ATTORNEY OF FAYETTE COUNTY.

S. Ray Shelby

Republican Primary Sept 30, 1911.

FOR COUNTY COMMISSIONER,

Moses H. Clark

OF UNIONTOWN.

Subject to the decision of the Republican Primaries, Sept 30, 1911.

FOR DIRECTOR OF THE POOR AND HOUSE OF EMPLOYMET,

Matthew B. Walker

OF NICHOLSON TOWNSHIP.

Subject to the decision of the Republican Primaries, Sept. 30, 1911.

FOR COUNTY COMMISSIONER,

John S. Langley,

OF MENALLEN TOWNSHIP.

Subject to the decision of the Republican Primaries, Sept 30, 1911.

FOR CLERK OF COURTS

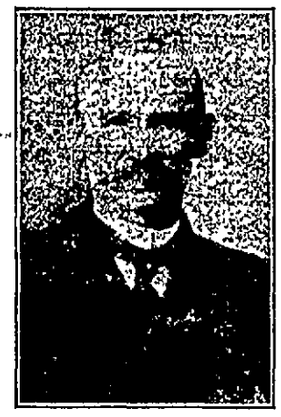

Richard Davis

OF SOUTH BROWNSVILLE, formerly of Everson.

FOR CONTROLLER,

Logan Rush

Subject to the decision of the Republican Primaries, Saturday, September 30, 1911.

FOR PROTHONOTARY,

Wm. McClelland

OF UNIONTOWN.

Republican Primaries, September 30, 1911

FOR SHERIFF,

M. A. Kiefer

Subject to the decision of the Republican Primaries, September 30, 1911.

Your vote and influence respectfully solicited.

FOR DIRECTOR OF THE POOR AND HOUSE OF EMPLOYMENT,

Wm. P. Jackson

OF OHIOPYLE BOROUGH.

Late of Company F, 107 Reg't, Penn'a Vet. Vol.

Subject to the decision of the Republican Primaries, Saturday, September 30, 1911.

FOR COMPTROLLER OF THE CITY OF CONNELLSVILLE,

John L. Gans

Subject to decision of Republican Primary, Saturday, September 30th, 1911.

FOR DIRECTOR OF THE POOR AND HOUSE OF EMPLOYMENT

James J. Barnhart

OF DUNBAR TOWNSHIP.

Republican Primary, Saturday, September 30, 1911.

FOR SHERIFF OF FAYETTE COUNTY,

Thomas L. Howard

OF UNIONTOWN, PA.

Subject to the decision of the Republican Primaries, Sept 30, 1911.

FOR MAYOR

Josiah B. Kurtz

Fall Primary, Saturday, September 30, 1911. 2 to 8 P. M.

FOR DIRECTOR OF THE POOR AND HOUSE OF EMPLOYMENT

Sam'l Higinbotham

OF REDSTONE TOWNSHIP.

Subject to decision of Republican Primary Saturday, September 30, 1911.

FOR ALDERMAN IN FIRST WARD, CONNELLSVILLE,

Pasquale Bufano

Subject to the decision of the Republican Primaries, Saturday, September 30, 1911.

FOR RECORDER OF DEEDS

H. R. Titterington

OF UNIONTOWN.

Subject to the decision of the Republican primaries, Sept. 30, 1911.

FOR COUNTY TREASURER,

William S. Craft

OF LUZERNE TOWNSHIP.

Capable, Experienced, Deserving. Primary September 30, 1911.

FOR ALDERMAN,

Raymond S. Coll

IN THE FIRST WARD, CITY OF CONNELLSVILLE

Republican Primary, Saturday, September 30, 1911.

FOR MAYOR,

OF THE CITY OF CONNELLSVILLE,

J. L. Evans

Subject to the decision of the Republican primary, Saturday, September 30, 1911.

FOR CLERK OF COURTS,

Thos. V. Donegan

OF CONNELLSVILLE.

Subject to the decision of the Republican Primaries, Sep 30, 1911.

FOR COUNTY SURVEYOR,

James B. Hogg

OF CONNELLSVILLE.

Subject to the decision at the Republican Primaries, September 30, 1911.

FOR COUNTY COMMISSIONER,

Jas. W. Abraham

OF SMITHFIELD.

Subject to the decision of the Republican Primaries, September 30, 1911.

You May Talk to One Man

But an advertisement in this paper talks to the whole community.

Catch the Idea?

Wanted.

WANTED—A GIRL FOR GENERAL housework. Apply 509 E. CEDAR AVENUE. 6sept2td

WANTED — TWO FURNISHED rooms for light housekeeping. No children. Address "F. F.", care Courier. 7sept1td*

WANTED—A CLEAN CUT MAN OF intellect and ability to do work of a nature that requires tact and confidence. For such a man we have an opening. Apply UNION CREDIT CLOTHING CO., 207 N. Pittsburg street. 5sept1td

For Rent.

FOR RENT—FOUR ROOM HOUSE. Apply 2 7 SOUTH PROSPECT STREET. 7sept1td*

FOR RENT—7 ROOM HOUSE WITH all conveniences. 507 EAST GREEN STREET. 8sept1td

FOR RENT—THREE ROOM FLAT, first story. Inquire at 119 W. APPLE STREET. 5sept1td

FOR RENT—FURNISHED ROOMS with or without board. Inquire at PRITCHARD'S CAFE. 6sept1td*

FOR RENT—FURNISHED ROOM. Modern conveniences. MRS. C. McCULLOUGH, 121 Carnegie avenue. 7sept1td*

FOR RENT—LARGE FRONT ROOM furnished suitable for two with or without board. Inquire 504 N. PITTSBURG STREET. 7sept1td

FOR RENT—ONE FURNISHED room with bath, also two furnished rooms for light housekeeping. Apply 507 WEST MAIN STREET. 4sept3td

For Sale.

FOR SALE—POP CORN STAND Opposite Royal Hotel. Inquire at stand. 8sept1td

FOR SALE—HORSE AND BUGGY. Combination horse, saddle and driving. 112 E. MURPHY AVENUE. 5sept1td

FOR SALE—HOUSE AND LOT 60 ft. front, 160 ft. deep. Inquire MRS. RAE COHEN, 157 Third street, West Connellsville, Pa. 9sept3tcod

FOR SALE—SHELF-WORN HANDme downs cost us much as the high class tailored suit you get here. DAVE COHEN, Tailor. 12

FOR SALE—5 SHARES YOUGH Brewing Co. stock. Cheap to quick cash buyer. Address P. O. Box 191, Uniontown, Pa. 6sept3td*

Lost.

LOST—BETWEEN APPLE STREET and the Pittsburg Brewery an elastic stocking. Finder return to GRAHAM'S DRUG STORE. 8sept2td*

LOST—LAST EVENING, between Royal Hotel and Brimstone corner, diamond and opal stick pin. Finder will please return to this office and receive reward. 5sept1td

LOST—A WHITE BEAGLE HOUND, between Normalville and Connellsville, on August 27th. Reasonable reward for return of dog to 221 CRAWFORD AVENUE or Bell Phone 373-J. 7sept1td*

LOST—GOLD WATCH AND CHAIN between Elm Grove Store and A. R. Franks' farm. Finder notify or return to S. P. SMITH, Elm Grove Store, and receive reward. 7sept5td*

Executor's Notice.

ESTATE OF AGNES COLLINS DECEASED. Letters testamentary on the estate of Agnes Collins late of Dunbar township, Fayette county, Pa., deceased, notice is hereby given to all persons indebted to said estate to make immediate payment and to those having claims against the same to present them, properly authenticated for settlement. A. W. HAIR, Executor, P. O. address Vanderbilt, Pa. 18aug5tfrl

Hotel License Transfer.

IN THE MATTER OF THE HOTEL license of Charles Wingenroth at the Central Hotel, Belle Vernon, Fayette county, Pennsylvania. In the court of Quarter Sessions, Fayette county, Pennsylvania No 69 March session, 1911. Notice is hereby given that an application will be made to the said court on Tuesday, September 12, 1911, at 10 o'clock A. M., for the transfer of the license granted on April 1911, to Charles Wingenroth for the Central Hotel, Belle Vernon, Fayette county, Pennsylvania, to James K. McIlvain for the remainder of the year for which said hotel license was originally granted. CHARLES WINGENROTH.

My application and bond has been filed at the above number and was and will be presented to the Court for approval on Tuesday, September 12, 1911, at 10 o'clock A. M.
JAMES K. McILVAIN.
aug20sep4-8

Plumbing.

PLUMBING, TINNING, SLATING, hot water, steam and hot air heating. Repair work of all kinds promptly attended to. Estimates cheerfully furnished on all contracts. STAHL PLUMBING COMPANY, Office 322 S. Pittsburg street, Connellsville, Pa.

Fall Suitings

Shown in the Season's Newest Patterns and Color Effects. . .

New Plaids. Showing a good line of these for suits and dresses especially good for school wear. These are strictly all wool and patterns are large and small plaids, bars, etc., mostly in dark colors. Widths are 40 and 44 inches in a medium weight. We offer these as special values at..... **60c**

$1.50 Suitings. At this popular price we offer you twilled and heavy mixed Suitings, in grey and dark shades. These are suitable for skirts and suits and were bought to meet the demand for a moderate price Suiting in the season's wanted styles. 50 inches wide and priced at..... **$1.50**

Two Face Suitings. These exceedingly fashionable fabrics are shown by us in browns, greens and blacks, with plaid and striped backs. Materials such as shown in this season's ready made cloaks and suits. A good heavy weight and 56 inches wide. Suitable for coats, suits and skirts and priced at..... **$2.50**

Fancy Robe Blanket.

New Jacquard patterns shown in light and dark color effects, two faced and with borders. These are put up one to a box especially for bath robes and come with cords to match. A big line to select from at..... **$2.50**

LACE AND EMBROIDERY **Specials.**

Lace. New edgings and insertings in neat narrow patterns and pretty designs up to four inches wide. Shown in white, cream and ecru and special values at... **10c**

Embroidery in all widths up to 15 inches. Insertings, edgings, galloons and beadings. This was a special lot bought to put out as a good value at only..... **10c**

New Jewelry.

A few of the first to arrive are a lot of real Italian cut jet beads, amber, coronation, cut steel, and blue, green and red in round and cut beads. New pendants in jet and pear cut stones. Novelty coin purses. Hat pins in gold and settings, collar pins, belt pins, etc. These represent the newest Novelties of the season and are shown in a good range of prices.

E. DUNN

129-131-133 North Pittsburg Street.

Sale Now On

Boys' and Girls' Summer School Shoes Going at 25c OFF on the Dollar.

AN OPPORTUNITY TO SAVE MONEY.

Our sale is now on and Saturday night will find us pretty well cleaned out. We have a nice lot of them left over yet, lots of sizes and made by the world's best shoemakers. Boys and Girls can use Summer Shoes yet for three months to come. We have them in button and Bluchers.

Saturday Night Is the Last Opportunity.

After Saturday night we will rearrange our stock, putting the new ones, now daily coming in, in with our old ones and get ready for the Winter. Shoes is something that every boy and girl can use and 25c saved on the dollar is worth a consideration. Come at Once. We will be busy Saturday.

C. W. Downs & Co.

This Way, Sir! For the Best

Men's Shoes

—when we say the "Best in Men's Shoes" that's exactly what we mean!

—you can rest assured that no uncertain Shoes ever get onto our shelves. The man looking for comfort—the man looking for style, the man looking for durability, will find all these points combined in our Splendid Showing of Men's $3.50 and $4.00 Shoes. You'll find every new style here, Tans, Patents, Dull Leather, Button or Blucher, in any weight.

Hooper & Long

FINE FIREWORKS FOR SCOTTDALE.

Also a Parade in the Afternoon of Celebration Tomorrow.

THREE BANDS WILL BE OUT

Chairman Magliori Says Scottdale Will Be Treated to a Great Day, and What He and His Committee Have Arranged Looks Like It.

Special to The Courier.

SCOTTDALE, Sept. 8.—Scottdale is looking for a big celebration tomorrow, when the gala day that Chairman Michael Magliori and his committee have been working so hard for will take place. Mr. Magliori said last evening that everything is in fine shape for one of the greatest days that Scottdale has ever seen, and that the efforts of the Italian residents will show forth resplendent in making the town take on a holiday air.

There will be three bands out, he says, the Grand Army Band of Scottdale, the Mt. Pleasant Band and the Scottdale Colored Band and a colored society, who will close up the parade and will give the people a sight and hearing of some of the famous marches that the Scottdale colored people have given away from home when other towns have held celebrations. The parade is to form on Bridge street and move at 2.30 in the afternoon. A large number of automobilists have been invited and have accepted the invitation to appear in the procession, which will also embrace members of the Italian societies from Greensburg, Mt. Pleasant, Connellsville, Dunbar, Uniontown and other places. Mr. Magliori says that a number of pieces of daylight fireworks will be set off from Bridge street just before the parade will signal its time of starting.

The parade is mapped out to go from Bridge street to Pittsburg street out Broadway to Loucks avenue, Loucks avenue to Grove street, Grove street to Pittsburg street, and down Pittsburg street, although this line of parade may be changed somewhat later.

The fireworks will be in the evening at 9 o'clock and these the committee says will surpass anything of the kind ever shown in Scottdale, a famous Italian fireworks manufacturer of New York having been engaged for this part of the celebration. The lateness of the hour for beginning the fireworks display is so that all the business people and their clerks may have an opportunity of viewing the sight. The fireworks will be set off in the Loucks field back of the High school building.

Married at Wooddale.

Roy Atkinson of Prittstown and Miss Mae Bowser, daughter of Mr. and Mrs. John Bowser of Wooddale, were married by Rev J. A. Phillips on Wednesday. Rev. Mr. Phillips is the stepfather of the bridegroom. The couple have gone to Atlantic City and Washington for a couple of weeks.

At Reformed Church.

Rev. W. J. Muir, who is home from his vacation, which he and his son Nevin, spent in Mercer, announces that he will resume his regular church services at the Trinity Reformed church on Sunday.

Van Horne Will Preach.

John Van Horne, a son of Mr. and Mrs. H. F. Van Horne, and a student at Allegheny College, will preach at the First Methodist Episcopal church on Sunday evening. Rev. R. B. Mansell, D. D., the pastor, had Clyde L. Nevins, another Allegheny College student preach the previous Sunday evening.

Westmoreland Presbytery.

The Westmoreland Presbytery of the United Presbyterian church will meet in the United Presbyterian church, Rev. H. W. Milien, pastor, next Tuesday.

Bloomer Girls Coming.

The Bloomer Girls baseball team of St. Louis are scheduled to play the Scottdale Keystone team at the car shops grounds on Monday afternoon. Tannehill and Palmo are spoken of as the local pitchers, while Miss Maud Evans will do the curving for the Bloomer Girls.

Fine House for Sale.

On Second avenue, lot 36x120, Scottdale. Five rooms, slate roof, heater, gas and water, cemented cellar, all first class condition. A real bargain at $1,650. Inquire of the owner, Lyman Boyd, 13 Grant street, Scottdale. sept 8-12-11

Card of Thanks.

The family of the late Mrs. J. H. Jones wish to thank all those who so kindly assisted them during the illness and death of their beloved mother. Especially do they wish to thank all who sent floral tributes.

OWENSDALE.

Special to The Courier.

OWENSDALE, Sept. 8.—John Stamm was attending to matters of business at Scottdale yesterday afternoon.

Mrs Gustave Ottenberg was shopping at Scottdale yesterday.

Charles Bethl of Connellsville, was here for a short time yesterday.

Miss Mary Baronok left yesterday morning for the St. Mary's Seminary at Scranton, at which place she will take a training course.

Misses Ina Hixon and Edna Dull were visiting the latter's brother, who is confined in the Mt. Pleasant hospital, yesterday evening.

Miss Helen Edna Shallenberger was calling at Scottdale Wednesday afternoon.

During the dismal darkened hours of yesterday afternoon an 11-pound boy brought sunshine into the home of Mr. and Mrs. Roy Farmer—hence the broad smile on the genial Roy's face Both mother and babe are doing fine.

DICKERSON RUN.

DICKERSON RUN, Sept. 8.—P. G. Oglevee was a Vanderbilt business caller yesterday.

Jesse McFarland and daughter have returned home from Ohiopyle, where they attended the funeral of Mr. McFarland's mother.

Curtis Harper was calling on Vanderbilt friends yesterday.

J. R. Byers was a Uniontown business caller yesterday

Mrs Benjamin Snyder and Mrs. Myrtle Anderson of Perrypolis, are visiting Mrs C. M Barfoot for a few days

Mrs G. M. Limbaugh and sister, Miss Farmer, of Dawson, were calling on friends here yesterday.

Mrs. Kate Pratt was calling on Mrs William Hartwick yesterday morning.

Miss Margaret Snyder was calling on Vanderbilt friends yesterday.

John Beatty of South Connellsville, is spending a few days here visiting his brother, George Beatty.

Miss Jessie Evans was calling on Connellsville friends yesterday.

Miss Sadie Collins was shopping in Vanderbilt yesterday.

Mrs Charles Harvey and Miss Bertha Harvey of Leisenring, were calling on friends here yesterday.

When You Want

Anything advertise for it in our classified column One cent a word.

"SEEMS HARDLY BELIEVABLE!"

"I can hardly realize that I am going to have such a magnificent Sideboard in my home. Of course I knew I'd get the most for my money here (so many people have told me---YOU'LL DO BETTER AT FEATHERMAN'S) still I thought I would have to pay almost twice as much as I am paying, to buy such a splendid piece of furniture."

This Is the Way They're Talking at Our Great Clean Sweep Sale of Floor Sample

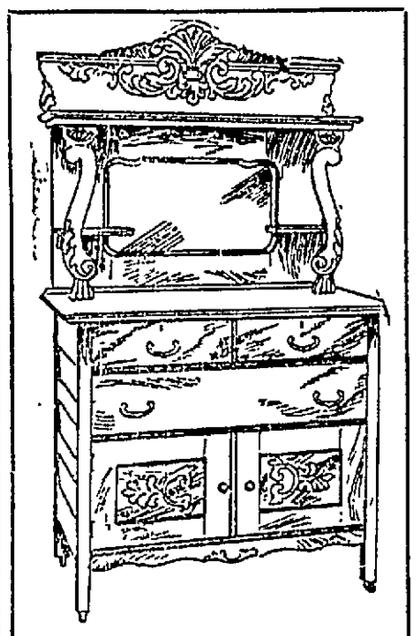

See This Elegant $22.50 Sideboard for

$13.75

It's the greatest bargain ever illustrated in the columns of this paper. Extremely large and massive; solid oak, splendidly finished; elaborately carved; fitted with large French plate beveled mirror.

Sideboards and Buffets

At Less Than Factory Cost

Yes! We can make you feel and talk the same way—we can make your eyes sparkle with delight and your heart beat with satisfaction. Just walk around our display of sideboards and buffets awhile and the plain figure cards will do the rest.

Your Credit Is Good as Gold at Featherman's

This Strikingly Attractive Genuine Qurter-sawed Oak $35 Sideboard for

$22.50

Very massive. Constructed throughout of thoroughly season stock. Bracket shelves mounted on carved claws to match the claw feet of the base. Double serpentine front. A very elaborate sideboard indeed.

China Cabinets to Match all Sideboards and Buffets at An Equally Great Saving.

SPECIAL MILL SALE of ROOM-SIZE RUGS.

There is absolutely no value in a rug or carpet unless quality is woven right into it—See our mammoth display—examine the weaves and textures, consider the tremendous variety of selection and you'll see exactly why our Carpet Department is the busiest spot in Connellsville. Phone us and we'll send an expert to furnish you with measures for carpets, rugs, linoleums, shades and drapes—FREE of all expense or obligation on your part.

Certainly! You'll Do Better at

Featherman Furniture Company.

Nervous People Need Tona Vita

The country is filled with half sick, worn out, nervous people. The cause is nervous debility and it is produced by the strain and worry of modern life.

The symptoms of nervous debility are stomach trouble, uneasy sleep, nervousness, little energy, or vitality, constipation, poor circulation, bad memory, cold feet, weak back and susceptibility to coughs and colds.

A man or woman afflicted with this debilitated condition has little happiness, as the trouble always produces a mental depression that causes the sufferer to look on the gloomy side of life, and be dissatisfied with the present, and have small hope for the future.

Anything, to be successful, should add to the happiness of the human race. No medicine ever before sold in the United States has been so tremendously successful as the wonderful new tonic "Tona Vita" The reason is plain. "Tona Vita" is bringing back health and happiness to thousands of discouraged, "rundown," men and women.

Are you in this rundown, debilitated condition? Do you tire easily, sleep poorly and feel half dead most of the time? If you are you can get immediate relief and renew your ability to fight life's battles by letting this great Tonic build you up and restore your strength. Don't drag around feeling miserable and hopeless an other day. You will positively be astonished how quickly "Tona Vita" will start you on the road to health. The tonic is sold with the distinct understanding that it must renew your health, or the price is refunded.

Lee's Rhubarb Laxative is an assistant remedy to "Tona Vita" It is to be used in cases of chronic constipation. There is no plant known to modern medicine so thoroughly reliable and harmless as rhubarb. It is nature's own laxative and instead of straining the intestines like other drugs, tones them up and gives them new strength. Lee's Rhubarb Laxative is the safest possible laxative for children and they like the taste. It should be in every household.

These two great preparations are sold in Connellsville by A. A. Clarke

CANONSBURG TAKES ACTION.

Council Committee Will Prepare Ordinace Regulating Theatres.

CANONSBURG, Sept. 8.—(Special.) As a result of the recent opera house panic here, in which 26 persons were killed, the Town Council and the School Board took action last night looking to a preventation of any such calamity in the future President A Sheldon of the Town Council appointed a special committee of four members to assist the borough solicitor in preparing an ordinance providing for the proper policing of crowds attending places of amusement, and regulating theatres and halls

Ushers Association.

The Ushers' Association of Trinity Lutheran Church was reorganized last evening after the services with the following officers: Oliver H. Silcox, President; John H Rhodes, Secretary, and Harry O. Bower, Treasurer. The group system of usher service was adopted and the men assigned to their special tasks.

Read The Daily Courier every day.

James Cooley of Dunbar Dies

James Cooley, one of the oldest and most highly respected citizens of Dunbar, passed away at his home near the Furnace Thursday evening at 7 o'clock.

Mr. Cooley underwent an operation at the Mercy hospital, Pittsburg, over a year ago, from which he never fully recovered. He had been ailing for some time, and while the end was not unexpected, it nevertheless came as a shock to his family and friends.

Mr. Cooley was 69 years of age He and his wife were married in Ireland 43 years ago and came to this country on their wedding trip. They fell in love with Dunbar and at once purchased the house in which Mr. Cooley died He is survived by his widow, two daughters, Mrs. Agatha Barrett, of Dunbar, Mrs. Mary Mahony, Connellsville West Side, and one son, Jas. P. Cooley, of Indianapolis, Ind; one brother, Patrick, of Duquesne, Pa., one sister, Mrs Margaret Roche, of Wheeling, W. Va., and five grandchildren.

The funeral arrangements have not yet been made.

Patronize those who advertise in this paper.

Dr. S. H. Ridenour
Genita-Urinary Diseases
408 Third Avenue
Pittsburgh, Pa.

NOW FOR

FALL OUTFITTING

With unbroken regularity the seasons follow one upon another. Fall Suit time is here again!

During the warm Summer months we have not been idle. July and August Clearing Sales reduced our surplus stock, and the past few weeks have brought to our counters and shelves the finest array of Fall Outfitting it has ever been our pleasure to show.

Not One But Every Late Style Feature.

Most clothes embody some feature of late style that is attractive—but rarely will you find one suit or overcoat that is modish in every detail.

In our Fall Suits and Overcoats you can be sure of absolute correctness throughout. Every line bespeaks authoritative knowledge on the part of the makers.

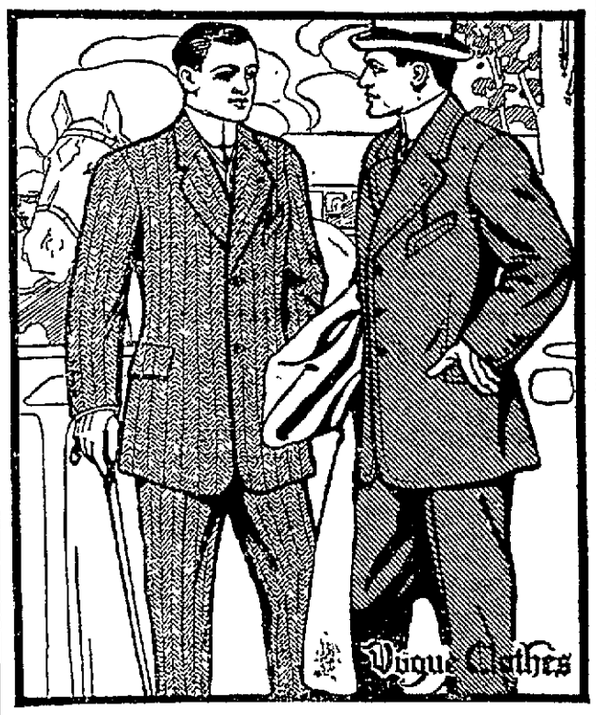

We have now in stock the finest display of Fashion's most favored colors—Browns, Blues and Grays in various mixtures, yet shown this season.

Distinctive styles for Young Men that are totally different from any others are found in our

"VOGUE CLOTHES"

FOR YOUNG GENTLEMEN.

The makers' talents and energies have been devoted to the creation of exclusive style features that appeal to the young man.

The "Vogue" line made a hit with a large number of young men last season.

A larger line and much wider variety of styles with new features will please a larger number of young men this Fall.

We expect the lion's share of the trade of the dressy young men of this town, this season.

If we don't get it the fault will be with our advertising for we have certainly got the clothes.

Every suit and overcoat in absolutely good taste; with style that "grows" on a man and makes a good impression as long as he wears the clothes.

Why Wait!

There's nothing to be gained by waiting until every other Man in Town has selected his Fall Suit before choosing yours!

Come for a Look Right Now

Suits at $12, $15, $16.50, $18, $20, $22.50, $25, $28 and $30.

E. W. HORNER

Title & Trust Bldg., CONNELLSVILLE, PA.

Now Is the Time to Avoid Delay.

Have your fall clothing cleaned or dyed by the

Star Dye Works,

Cumberland, Md.
"WE DO IT BEST"

H. J. BOSLET, Agt.,
124 S. Pittsburg St.
We Call for and Deliver Orders.

Do YOU Know About OUR Prices ?

We are anxious to have you find out about them

They will interest you when you're in need of printing

Again We Say Subscribe for THIS PAPER.

TRY OUR WANT ADS.

News From Nearby Towns.

LAYTON.

LAYTON, Sept. 8.—Joseph Connelly was held up this morning about 1.00 o'clock, about one mile from here on the road from here to Perryopolis. His assailants were both short men and one of them wore a slouch hat. He thinks they were Italians. He was walking along the road and had just passed a small building when he was struck from behind on the head. As he turned to run, one of the men attempted to cut him and ripped his coat right over the heart, for about six inches. He went to Perryopolis and there the Constable and two other men escorted him back to Layton. No trace of the men could be found.

Tomorrow night, September 9, there will be held at Carson's Hall, a festival by Mary Carson's Sunday school class. All are invited.

Miss Mary Carson was visiting Prof. J. Buell Snyder at Centerville, Pa., the first of the week.

Mr. and Mrs. P. B. Forsythe will occupy the house recently vacated by L. W. Irwin, who removed to Hazelwood.

Mrs. H. H. Brailler and Mrs. Fred Edwards are on the sick list.

R. S. Conn spent Sunday at Ft. Marion.

George Baker was a recent Connellsville caller.

Ollie Brailler was a business caller at Dawson last week.

Mrs. Nellie Miller is visiting friends in East End, Pittsburg.

Mrs. Belle Carson was a Dawson caller Saturday.

Mrs. Lila Carson spent Saturday in Connellsville shopping and calling on friends.

Miss Fox of Dawson, called on friends here Wednesday evening.

Mr. and Mrs. Fenboro are spending a few weeks at Atlantic City and other points of interest in the East.

Nellie Miller spent several days in Uniontown and vicinity recently.

Alph Shirey called on friends up the Yough Sunday.

Mrs. McLaughlin and grandson, Jos. Ward, are visiting Mrs. A. K. Conn.

VANDERBILT.

VANDERBILT, Sept. 9.—Mrs. Harry Shallenberger of Liberty, was calling on friends here yesterday.

J. B. Henderson was a Dawson business caller yesterday.

Wm. Blackstone was calling on Dickerson Run friends yesterday.

Mr. and Mrs. T. Scott Dunn of Connellsville, were calling on friends here yesterday.

Ambrose Welling left yesterday for Florida, where he intends to make his future home.

Mrs. Jennie Minard was calling on Liberty friends yesterday.

Wm. Johnson was a business caller at Uniontown yesterday.

N. A. Rist of Dawson, was transacting business here yesterday.

Miss Lou McLaughlin was calling on Dickerson Run friends yesterday.

J. H. Litten was a Dickerson Run business caller yesterday.

Mrs. Samuel Addis was calling on Liberty friends yesterday.

H. L. Hyatt of Liberty, was a business caller here yesterday.

L. Forsythe of Dawson, was transacting business here yesterday.

DAWSON.

DAWSON, Sept. 8.—Mrs. Isaac Cochran was in Pittsburg yesterday, where she is taking vocal lessons from Prof. J. Rodrigues, formerly of Connellsville.

Misses Mable and Nell Rosboro motored to Uniontown yesterday to spend the day with friends.

John Durbin was a business caller at Connellsville yesterday.

The Woman's Foreign Missionary Society met last evening at the parsonage of the M. E. church, it being a meeting to close up all business before the conference year which ends next month.

Mr. and Mrs. Nelson Rist and driver, Hewitt Edmundson, left today in their auto for a few weeks' sojourn at Atlantic City.

Miss Harriet Huston was shopping in Connellsville yesterday.

H. C. Rush and A. J. Cochran were business callers at Connellsville yesterday.

Geo. Cochran, Jr., is in Pittsburg today on business.

Allen Strawn left Monday for Ada, O., where he will enter college.

Misses Nelle Stauffer, Marie Porter, Madeline Short and Mrs. Lloyd Fort of Connellsville, spent Wednesday at the home of Mrs. James Stauffer of Scottdale.

Mrs. Ed. Ramsier of Perryopolis, spent Wednesday at the home of Mrs. B. S. Forsythe.

Mrs. Ellsworth Evans, Mrs. John Durbin and Mrs. Robert Hughes are shopping in Connellsville today.

Dr. and Mrs. H. J. Bell, Mr. and Mrs. John Core of Uniontown, left Wednesday for a three weeks' tour in Mr. Core's auto to New Hampshire.

Frank Hickey of Uniontown, spent Wednesday with his parents, Mr. and Mrs. Ed. Hickey.

Born Thursday to Mr. and Mrs. Wm. Cochran, a baby girl.

Mrs. Zella Robinson and son of Michigan, are here visiting at the home of Mrs. Robinson's parents, Mr. and Mrs. M. Gibbons.

MT. PLEASANT.

MT. PLEASANT, Aug. 9.—Mrs. Vinnie Mechling has moved from her Eagle street home, which she recently sold to Roy Stauffer, into the Harmon property on Church street.

Kirby Miller of Pittsburg, was the guest of friends in town yesterday.

The Woman's Christian Temperance Union held their regular monthly meeting at the United Brethren church. Mrs. J. L. Updegraph and Mrs. George Stoner were elected delegates to Warren, Pa., at the state convention.

Mrs. M. M. Duff of Smock, is the guest of her sister, Mrs. Sevilla McAfee of College Avenue.

J. C. Seamor of Greensburg, was calling in town yesterday.

The Foreign Missionary Society of the Presbyterian church met at the church and elected Miss Helen Colvin, Mrs. W. L. Gordy, Mrs. Anna Andrews and Mrs. Mary Murphy delegates to attend the Foreign and Home Presbytery in the Third church at Uniontown.

J. Lloyd Kalp was a business caller in Pittsburg yesterday.

Miss Ashe of Greensburg, has arrived here to sing at the Grand Opera House.

J. A. Williams of Pittsburg, was a caller in town yesterday.

Constable John Nugent recovered the watch lost by Dora Walters a few weeks ago at Standard No. 1. The parties finding the watch had refused to give it up.

John Baer and Harry Miller got in a dispute at the West Penn waiting room last night and were arrested by Officer Stefi. Baer put up a $5 forfeit and Miller waited for a hearing today.

Yesterday while J. G. Thompson was taking in the fair, "Gus," a well known character went into the armory yard and took up the beautiful flowers planted there across to the Richard yard and planted them. It was stated that information will be made against "Gus."

Mrs. W. P. Ong has returned from a visit paid her son and his wife at their Wheeling home.

Great crowds from here attended the Youngwood fair yesterday.

The Miller Roofing company is repairing the Reformed Presbyterian steeple which was struck by lightning some time ago.

PERRYOPOLIS.

PERRYOPOLIS, Sept. 8.—The Perry Concert Band gave one of their fine concerts on the diamond last evening to an appreciative audience.

Mrs. A. M. Fuller of Liberty Hall, who has been spending the summer in the east, is home.

Wade Echard of Uniontown, was in town yesterday calling on his Democratic friends.

Perry vs. West Newton at Perry's ball field next Saturday. Game called at 3 o'clock.

Howard Adams and J. Alvin Byers were business callers in Uniontown yesterday.

Mrs. Walter Rutter of Whitsett, was calling on friends in town yesterday.

Mrs. Mary Snyder and Mrs. Pauline Rifle were Connellsville shoppers yesterday.

Subject at Epworth League next Sunday evening, "Christian Athletics." Leader, Miss Elva Hutzel.

Mrs. M. Anderson and child have gone to Dickerson Run for a few days' visit.

Read The Daily Courier every day.

Mart A. Kiefer of Uniontown, Republican candidate for Sheriff, was in town yesterday.

Bank Statements.

REPORT OF THE CONDITION OF THE YOUGH NATIONAL BANK, at Connellsville, in the State of Pennsylvania, at the close of business, September 1, 1911.

RESOURCES

Loans and discounts		$573,656.62
Overdrafts, secured and unsecured		182.73
U S Bonds to secure circulation		75,000.00
Premiums on U. S Bonds		2,200.00
Bonds, securities, etc.		41,805.00
Banking house, Furniture and Fixtures		71,303.33
Other real estate owned		14,458.75
Due from National Banks (not reserve agents)		15.00
Due from approved reserve agents		67,990.39
Checks and other cash items		2,913.14
Notes of other National Banks		5,735.00
Fractional paper currency, nickels, and cents		137.96
Lawful Money Reserve in Bank, viz:		
Specie	$32,464.75	
Legal-tender notes	9,500.00	41,964.75
Redemption fund with U. S. Treasurer (5 per cent of circulation)		3,750.00
Total		$899,192.67

LIABILITIES.

Capital stock paid in		$ 75,000.00
Surplus fund		75,000.00
Undivided profits, less expenses and taxes paid		14,672.03
National Bank notes outstanding		73,500.00
Due to other National Banks		1,872.74
Dividends unpaid		97.00
Individual deposits subject to check		616,974.13
Time certificates of deposit		21,225.00
Certified checks		116.01
Cashier's checks outstanding		204.86
Bills payable, including certificates of deposit for money borrowed		20,650.00
Total		$899,192.67

State of Pennsylvania county of Fayette, ss:

I, E. R. Floto, Cashier of the above-named bank, do solemnly swear that the above statement is true to the best of my knowledge and belief.

E. R. FLOTO, Cashier.

Subscribed and sworn to before me this 7th day of September, 1911.

JOHN KURTZ, Notary Public

Correct—Attest:

JOSEPH SOISSON,
H. M. KEPHART,
B. F. BOYTS,
Directors.

REPORT OF THE CONDITION OF THE FIRST NATIONAL BANK OF VANDERBILT, at Vanderbilt, in the State of Pennsylvania, at the close of business, September 1st, 1911.

Loans and discounts		$ 92,776.39
U. S. Bonds to secure circulation		25,000.00
Premiums on U. S. Bonds		250.00
Bonds, Securities, etc.		4,450.00
Banking house, Furniture, and Fixtures		10,000.00
Due from approved Reserve Agents		7,966.00
Checks and other cash items		171.17
Notes of other National Banks		250.00
Fractional Paper Currency, Nickels, and Cents		118.89
Lawful Money Reserve in Bank, viz:		
Specie	$4,780.50	
Legal-tender notes	1,110.00	5,890.50
Redemption fund with U. S. Treasurer (5 per cent of circulation)		1,250.00
Total		$147,693.15

LIABILITIES.

Capital stock paid in		$ 25,000.00
Surplus fund		6,000.00
Undivided profits, less expenses and taxes paid		1,150.30
National Bank Notes outstanding		21,500.00
Individual deposits subject to check	$52,823.31	
Demand Certificates of deposit	614.12	
Time certificates of deposit	30,974.58	
Cashier's checks outstanding	630.11	91,042.65
Total		$147,693.15

State of Pennsylvania, County of Fayette, ss:

I, W. A. Cosgrove, Cashier of the above-named bank, do solemnly swear that the above statement is true to the best of my knowledge and belief.

W. A. COSGROVE, Cashier.

Subscribed and sworn before me this 6th day of September, 1911.

R. E. McLAUGHLIN, Notary Public.

Correct—Attest:

J. F. BLACK,
G. R. ROBERTS,
E. T. NORTON,
Directors.

REPORT OF THE CONDITION OF THE UNION NATIONAL BANK, at Connellsville, in the State of Pennsylvania, at the close of business September 1, 1911.

RESOURCES.

Loans and discounts		$186,888.53
Overdrafts secured and unsecured		1,876.05
U. S. Bonds to secure circulation		50,000.00
Premiums on U. S. Bonds		1,500.00
Bonds, Securities, etc.		15,816.00
Banking house, Furniture, and fixtures		34,000.00
Due from approved Reserve Agents		9,377.21
Checks and other cash items		3,221.31
Notes from other banks		3,525.00
Fractional Paper Currency, Nickels, and Cents		835.32
Lawful Money Reserve in Bank, viz:		
Specie	$19,759.67	
Legal-tender notes	1,115.00	20,874.67
Redemption fund with U. S. Treasurer (5 per cent of circulation)		2,500.00
Total		$328,439.60

LIABILITIES.

Capital stock paid in		$ 50,000.00
Surplus fund		30,000.00
Undivided profits less expenses and taxes paid		4,401.93
National Bank notes outstanding		50,000.00
Individual deposits subject to check		181,799.40
Time certificates of deposit		9,100.00
Certified checks		140.67
Total		$328,439.00

State of Pennsylvania, County of Fayette, ss:

I, Jas. C. Long, Cashier of the above-named bank, do solemnly swear that the above statement is true to the best of my knowledge and belief.

JAS. C. LONG, Cashier.

Subscribed and sworn to before me this 6th day of September, 1911.

WM. S. YARD, Notary Public

Correct—Attest:

CHAS. B. FRANKS,
J. J. BARNHART,
P. J. TORMAY,
Directors.

REPORT OF THE CONDITION OF THE FIRST NATIONAL BANK OF CONNELLSVILLE, at Connellsville, in the State of Pennsylvania, at the close of business, September 1, 1911.

RESOURCES.

Loans and Discounts		$1,213,226.39
Overdrafts, secured and unsecured		2,566.32
U. S Bonds to secure circulation		75,000.00
Premiums on U. S. Bonds		1,400.00
Bonds, Securities, etc.		268,904.04
Banking House, Furniture and Fixtures		265,681.64
Other Real Estate Owned		6,028.17
Due from National Banks (not reserve agents)		19,220.05
Due from Approved Reserve Agents		203,744.05
Checks and other cash items		2,847.01
Exchanges for Clearing House		806.04
Notes of other National Banks		14,085.00
Fractional Paper Currency, nickels and cents		472.35
Lawful Money Reserve in Bank, viz:		
Specie	$131,916.00	
Legal-tender Notes	5,000.00	136,916.00
Redemption fund with U. S. Treasurer (5 per cent. of circulation		3,750.00
Total		$2,156,029.16

LIABILITIES.

Capital Stock Paid in		$ 75,000.00
Surplus Fund		200,000.00
Undivided Profits, less Expenses and Taxes paid		15,753.34
National Bank Notes outstanding		73,000.00
Due to other National Banks		176.41
Dividends unpaid		2,718.00
Individual deposits subject to check	$1,654,137.60	
Demand certificates of deposit	122,609.21	
Time certificates of deposit	1,000.00	
Certified checks	244.54	
Cashier's checks outstanding	11,390.00	1,789,381.41
Total		$2,156,029.16

State of Pennsylvania, County of Fayette, ss.

I, E. T. Norton, Cashier of the above-named bank, do solemnly swear that the above statement is true to the best of my knowledge and belief.

E. T. NORTON, Cashier.

Subscribed and sworn to before me this 6th day of September, 1911.

J. B. KURTZ, Notary Public.

Correct—Attest:

R. NORRIS,
W. D. McGINNIS,
W. F. STAUFFER,
Directors.

REPORT OF THE CONDITION OF THE COLONIAL NATIONAL BANK at Connellsville, in the State of Pennsylvania, at the close of business, September 1, 1911.

RESOURCES.

Loans and Discounts		$251,271.08
Overdrafts, secured and unsecured		119.44
U. S. Bonds to secure circulation		100,000.00
Premiums on U. S. Bonds		3,400.00
Bonds, securities, etc.		13,050.00
Banking House, Furniture and Fixtures		72,500.00
Other Real Estate owned		854.30
Due from National Banks (not reserve agents)		749.03
Due from approved Reserve Agents		7,507.25
Checks and other Cash Items		3,002.50
Exchanges for clearing house		3,079.06
Notes of other National Banks		2,345.00
Fractional Paper Currency, Nickels and Cents		338.34
Lawful Money Reserve in Bank, viz:		
Specie	$15,146.10	
Legal-tender notes	3,500.00	18,646.10
Redemption fund with U. S. Treasurer, (5 per cent. of circulation)		5,000.00
		$483,063.28

LIABILITIES.

Capital Stock Paid in		$100,000.00
Surplus Fund		38,000.00
Undivided Profits, less Expenses and Taxes Paid		1,040.17
National Bank Notes Outstanding		100,000.00
Due to other National Banks		5,769.55
Due to approved Reserve Agents		8.85
Dividends Unpaid		87.00
Individual deposits subject to check	$232,077.86	
Demand certificates of deposit	1,220.30	
Time certificates of deposit	1,338.00	
Cashier's checks outstanding	2,383.43	238,148.69
		$483,063.28

State of Pennsylvania, County of Fayette, ss:

I, H. E. Schenck, Cashier of the above-named bank, do solemnly swear that the above statement is true to the best of my knowledge and belief.

H. E. SCHENCK, Cashier.

Subscribed and sworn to before me this 6th day of September, 1911.

A. BASILONE, Notary Public.

Correct—Attest:

P. H. BEIGHLEY,
HARRY DUNN,
W. N. LECHE,
Directors.

REPORT OF THE CONDITION OF THE FIRST NATIONAL BANK OF DAWSON, at Dawson, in the State of Pennsylvania, at the close of business, September 1st, 1911.

RESOURCES.

Loans and Discounts		$341,230.06
Overdrafts, secured and unsecured		93.91
U. S Bonds to secure circulation		50,000.00
Premiums on U. S. Bonds		1,000.00
Bonds, securities, etc.		147,779.15
Banking house, furniture and fixtures		2,500.00
Due from National Bank (not reserve agents)		4,915.50
Due from approved Reserve Agents		187,170.49
Checks and other cash items		1,257.84
Notes of other National Banks		16,500.00
Fractional Paper Currency, Nickels and Cents		62.70
Lawful Money Reserve in Bank, viz:		
Specie	$49,008.00	49,008.00
Redemption fund with U. S. Treasurer (5 per cent. of circulation)		2,500.00
		$804,122.95

LIABILITIES.

Capital Stock Paid in		$ 50,000.00
Surplus fund		125,000.00
Undivided Profits, less expenses and taxes paid		15,731.12
National Bank Notes outstanding		50,000.00
Dividends unpaid		30.00
Individual deposits subject to check		563,312.71
Cashier's checks outstanding		49.12
		$804,122.95

State of Pennsylvania, County of Fayette, ss.

I, R. D. Henry, Cashier of the above-named bank, do solemnly swear that the above statement is true to the best of my knowledge and belief.

R. D. HENRY, Cashier.

Subscribed and sworn to before me this 7th day of September, 1911.

A. VAN HORN, Notary Public.

Correct—Attest:

N. A. RIST,
JOSEPH OGLEVEE,
J. H. PRICE,
Directors.

READ THE COURIER.

REPORT OF THE CONDITION OF THE CITIZENS NATIONAL BANK, at Connellsville, in the State of Pennsylvania, at the close of business, September 1, 1911.

RESOURCES.

Loans and Discounts		$612,450.02
Overdrafts, secured and unsecured		11.83
U. S. Bonds to secure circulation		100,000.00
Other Bonds to secure U. S. deposits		7,208.40
Premiums on U. S. Bonds		3,500.00
Banking House, furniture and fixtures		6,500.00
Due from approved Reserve Agents		52,080.63
Checks and other cash items		3,484.05
Notes of other National Banks		3,440.00
Fractional Paper Currency, Nickels and Cents		412.54
Lawful Money Reserve in Bank, viz:		
Specie	$18,564.65	
Legal-tender notes	12,000.00	30,564.65
Redemption fund with U. S. Treasurer (5 per cent. of circulation)		5,000.00
Due from U. S. Treasurer		1.00
		$824,743.78

LIABILITIES.

Capital Stock Paid in		$100,000.00
Surplus fund		100,000.00
Undivided Profits, less expense and taxes paid		30,412.57
National Bank Notes outstanding		100,000.00
Dividends unpaid		20.00
Individual deposits subject to check	$472,688.27	
Demand certificates of deposit	21,841.60	
Certified checks	25.00	
Cashier's checks outstanding	256.34	494,811.21
Total		$824,743.78

State of Pennsylvania, County of Fayette, ss:

I, James L. Kurtz, Cashier of the above-named bank, do solemnly swear that the above statement is true to the best of my knowledge and belief.

JAMES L. KURTZ, Cashier.

Subscribed and sworn to before me this 6th day of September, 1911.

P. BUFANO, Notary Public.

Correct—Attest:

GEO. W. CAMPBELL,
J. R. DAVIDSON,
R. S. MATTHEWS,
Directors.

Our School Opening Sale

Will Commence at

THE BAZAAR DEPARTMENT STORE,

Saturday, September 9, at 9 A. M.

and will last for 15 days. Every mother in Fayette county will be gratified with the great values which we are offering during this 15 days School Sale. Our stock is almost complete for this special occasion, to secure up to date early Fall wearing apparel for the teachers and their pupils, and we guarantee a saving of 50% on every purchase. Also we have arranged to supply our patrons with their Fall needs of wearable merchandise at sacrifice prices. Special opportunity to secure Ladies' and Men's Clothing at great bargains. Don't fail to attend this sale. You will make triple the wages you ever earned.

Sale will Last for 15 Days Only

FROM ALL OVER THE STORE.

Ladies' House Dresses and Wrappers, $1 value, at.. 69c
Children's Hose, black only, 10c value, for 7c
Men's Half Hose, 15c value, at 7c
American Beauty Corsets, $1.00 value, at 89c
Linen Crash, 12c values now, yard 8c
Hair Puffs, all shades, $1 values, at 50c
10c Linen Crash, per yard 5c
Ladies' Black Heatherbloom Underskirts, $1 value, at 50c
27 inch embroidery, regular $1 value, now..... 48c
Children's Rompers, sizes from 2 to 6 years, 39c value, at 22c
Children's Dresses from 9 to 16, $1.50 value, now 98c
All purchases amounting to $5 and over street car fare will be paid.

MEN'S FALL SUITS.

At great savings; made in the new Fall styles, in all the new shades, in blues, blacks, browns, worsteds and cassimeres. Every suit bears a guarantee label of good workmanship and high-class merchandise.

Men's Suits, 34 to 44, medium and extreme peg trousers.
$10 values, sale price.... $4.90
$12.50 values, sale price $7.50
$15.00 values, sale price $8.90
$18.50 values, sale price $9.90
$18.00 values, sale price $12.00
$22.00 values, sale price $15.00
$25.00 values, sale price $16.50
All these suits are brand new Fall styles, and all we ask is that you visit the store and compare the prices before purchasing your Fall suit.

LADIES' FELT HATS FOR FALL WEAR.

Our large display of Felt Hats is the talk of the town, not only because the styles are so charming and becoming but the qualities and prices are so tempting that every woman will buy a hat. Prices ranging from $1.98 to $10.

A saving of 50 cents on the dollar.

GREAT VALUES IN BOYS' SCHOOL SUITS.

Sizes from 8 to 18 years, Knickerbocker or straight pants, double-breasted coats, in blue serges, blacks and browns, in worsteds and mixtures.
$2.00 values, sale price $1.25
$2.50 values, sale price $1.75
$3.00 values, sale price $1.95
$4.00 values, sale price $2.48
$5.00 values, sale price $3.95
Special line of Blue serges, Full weight, at $5.00
Cannot be equaled elsewhere for less than $7.50.

YOUNG MEN'S SUITS.

Sizes 16 to 20 years, in blues, black and grey mixtures, suitable for school or dress, full peg pants, cuff bottoms. Regular $8 and $10 values, at..... $3.95
$10.00 values, sale price $4.90
$12.00 values, sale price $6.90
$15.00 values, sale price $8.90

LADIES' SLIP-ON RAINCOAT.

$7.50 value $3.95
$10.00 value $4.95
$12.00 value $6.95
$15.00 value $8.90

LADIES' AND CHILDREN'S SHOES.

Ladies' Shoes in black, kid, gun metal and patent leather, button or blucher, all sizes, $1.75 values, at..... $1.25
Ladies' cloth top Button Shoes, all sizes, regular $3.00 values, at $1.95
Boys' Shoes, sizes from 10 to 1, regular $1.50 value, at 95c
Boys' Shoes, from 2½ to 5½, solid leather, best wearing shoe made, $1.75 value, at $1.39
Girls' Shoes, sizes from 8½ to 11, in patent colt and dull kid, regular $1.50 value, at..... 89c
Girls' Shoes, from 13 to 2, regular $1.75 value, at $1.25

SPECIAL VALUES IN LADIES' FALL JACKET SUITS.

$25.00 values at $18
$20.00 values at $12.50
$15.00 values at $10
$25.00 Suits at $12.50
$18.00 Suits at $9.80
$15.00 Suits at $9.90
$12.00 Suits at $6.90
$10.00 Suits at $4.95

COMPLETE FOOTWEAR FOR THE WHOLE FAMILY.

Men's Gun Metal and Patent Leather Shoes, all sizes, in blucher, $1.75 values, this sale $1.25
$2.00 value this sale $1.50
$2.50 value, this sale $1.60
$3.00 value, button and blucher $1.95
$3.50 value this sale $2.45
$4.00 value this sale $2.95
Guaranteed working shoes for men. Every pair of shoes will be replaced if not satisfactory. $2.00 working shoes for $1.48
$3.00 Working Shoes for $1.95
$4.00 Working Shoes for $2.45
And hundreds of other shoes in broken sizes will sell at equal bargains.
Fine Dress Shoes in patent leather and gun metal, button or blucher, in tan or black, all sizes, regular $3.00 and $3.50 values $1.69

MISSES' AND CHILDREN'S RUBBERIZED CAPES.

All sizes, in grey, red, blue colors
$3.00 Capes $1.48
$4.00 Capes $1.95
$5.00 Capes $2.95

CHILDREN'S AND MISSES' HATS.

In Felts and Curtoyns, ranging in price from 48c to $3.95.

The Bazaar Department Store

N. Pittsburg St. One Price To All. Connellsville, Pa.

"I Wish I Could Get a Little Money Ahead"

That's a remark you have heard often—And the answer is that you can if you go about it in the right way.
Take a dollar out of your pay just as soon as you receive it and get that dollar lickety-split into the bank before it vanishes.
Do that every week and you'll soon have money ahead of you.

AT THIS STRONG BANK YOU CAN OPEN A SAVINGS ACCOUNT WITH $1—4% INTEREST.

THE FIRST NATIONAL BANK

"The Bank That Does Things for You."
129 W. Main Street, Connellsville.
Agent for The Banco Di Napoli for the sale of Money Orders guaranteed by the Italian Government.

The Title & Trust Co. of Western Penna.

The Oldest Savings Bank in Fayette County.

Capital and Surplus - - $425,000.00

4 per cent. paid on Savings. Interest Compounded semi-annually. A general Banking business transacted.

THE YOUGH NATIONAL BANK

126 West Main Street

CONNELLSVILLE

Capital and Surplus, $150,000
Total Resources, $900,000

4% INTEREST PAID ON SAVINGS

THE VALUE of well-printed neat-appearing stationery as a means of getting and holding desirable business has been amply demonstrated. Consult us before going elsewhere

Insure Your Property With

J. Donald Porter

Insurance and Real Estate

Second National Bank Building.
Both Phones.
CONNELLSVILLE, PA.

Leading Companies-Lowest Rates
Old Established Agency.

EVANS & WEAVER, FIRE INSURANCE.
Second National Bank Building.
Both Phones.

McLAREN
AGENT FOR
FOOTERS DYE WORKS

JOHNSTON COAL COMPANY
WE CAN NOW SUPPLY YOU WITH LUMP COAL.
Bell Phone 40. Tri-State 150.
Office, 233 East Main Street,
CONNELLSVILLE, PA.

J. B. KURTZ,
NOTARY PUBLIC
AND REAL ESTATE.
No. 3 South Meadow Lane.
Connellsville Pa.

WEAR Horner's Clothing

My Lady of the North

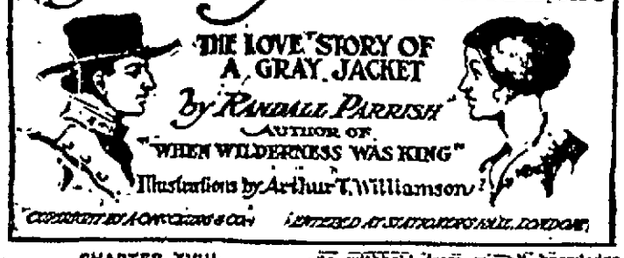

CHAPTER XVIII.

The Reputation of a Woman.

Like a flash occurred to me the only possible means by which we might escape open discovery—an instant disclosure of my supposed rank, coupled with indignant protest. Already, believing me merely some private soldier straying out of bounds with a woman of the camp as companion, he had thrown himself from the saddle to investigate. Whatever was to be done must be accomplished quickly, or it would prove all too late. To think

"Put Down Your Pistol," She Ordered Coldly.

was to act. Stepping instantly in front of the shrinking girl and facing him, I said sternly:

"I do not know who you may chance to be, sir, nor greatly care, yet your words and actions imply an insult to this lady which I am little disposed to overlook. For your information permit me to state, I am Colonel Curran, Sixth Ohio Light Artillery, and am not accustomed to being halted on the road by every drunken fool who sports a uniform."

He stopped short in complete surprise, staring at me through the darkness, and I doubted not was perfectly able to distinguish the glint of buttons and gleam of braid.

"Your pardon, sir," he ejaculated at last. "I mistook you for some runaway soldier. But I failed to catch your words; how did you name yourself?"

"Colonel Curran, of Major-General Halleck's staff."

"The hell you are! Curran had a full gray beard a month ago."

He took a step forward, and before I could recover from the first numbing shock of surprise was peering intently into my face.

"Damn it!" he cried, tugging viciously at a revolver in his belt, "I know that face! You are the measly Johnny Reb I brought in day before yesterday."

There came a quick flutter of drapery at my side, and she, pressing me firmly backward, faced him without a word.

The man's extended arm dropped to his side as though pierced by a bullet, and he took one step backward, shrinking as if his startled eyes beheld a ghost.

"Edith?" he cried, as though doubting his own vision, and the ring of agony in his voice was almost piteous. "Edith! My God! You here, at midnight, alone with this man?"

However the words, the tone, the gesture may have stung her, her face remained proudly calm, her voice cold and clear.

"I certainly am, Major Brennan," she answered, her eyes never once leaving his face. "And may I ask what reason you can have to object?"

"Reason?" His voice had grown hoarse with passion and surprise. "My God, how can you ask? How can you even face me? Why do you not sink down in shame? Alone here,"—he looked about him into the darkness—"at such an hour, in company with a Rebel, a sneaking, cowardly spy, already condemned to be shot. By Heaven! he shall never live to boast of it!"

He flung up his revolver barrel to prove the truth of his threat, but she stepped directly between us, and shielded me with her form.

"Put down your pistol," she ordered coldly. "I assure you my reputation is in no immediate danger unless you shoot me, and your bullet shall certainly find my heart before it ever reaches Captain Wayne."

"Truly, you must indeed love him," he sneered.

So close to me was she standing that I could feel her form tremble at this insult, yet her voice remained emotionless.

"Your uncalled-for words shame me, not my actions. In being here with Captain Wayne tonight I am merely paying a simple debt of honor—a double debt, indeed, considering that he was condemned to death by your lie, while you deceived me by another."

"Did he tell you that?"

"He did not. Like the true gentleman he has ever shown himself to be, he endeavored to disguise the facts, to withhold from me all knowledge of your dastardly action. I know it by the infamous sentence pronounced against him and by your falsehood to me."

"Edith, you mistake," he urged anxiously. "I—I was told that he had been sent North."

She drew a deep breath, as though she could scarcely grasp the full audacity of his pretence to ignorance.

"You appeared to be fully informed but now as to his death sentence."

"Yes, I heard of it while away, and intended telling you as soon as I reached our quarters."

I could feel the scorn of his miserable deception as it curled her lip, and her figure seemed to straighten between us.

"Then," she said slowly, "you will doubtless agree that I have done no more than was right, and will therefore permit him this chance of escape from so unmerited a fate; for you know as well as I do that he has been wrongly condemned."

He stepped forward with a half-smothered oath, and rested one hand heavily upon her shoulder.

"I rather guess not, madam," he said. "Damn him! I will hang him now higher than Haman, just to show Queen Esther that it can be done. Out of the way, madam!"

Rendered desperate by her slight resistance and his own jealous hatred, he thrust the woman aside so rudely that she fell forward upon one knee. His revolver was yet in his right hand, gleaming in the starlight, but before he could raise or fire it I had grasped the steel barrel firmly, and the hammer came down noiselessly upon the flesh of my thumb. The next instant we were locked close together in fierce struggle for the mastery. He was the heavier, stronger man; I the younger and quicker. From the first every effort on both sides was put forth solely to gain command of the weapon—his to fire, mine to prevent, for I knew well at the sound of the discharge there would come a rush of blue-coats to his rescue. My first fierce onset had put him on the defensive, but as we tugged and strained his superiority in weight began to tell, and slowly he bore me backward, until all the weight of my body rested upon my right leg. Then there occurred to me like a flash a wrestler's trick taught me years before by an old negro on my father's plantation. Instantly I appeared to yield to the force against which I contended with simulated weakness, sinking lower and lower, until, I doubt not, Brennan felt convinced I must go over backward. But as I thus sank, my left foot found steady support farther back, while my free hand sank slowly down his straining body until my groping fingers grasped firmly the broad belt about his waist. I yielded yet another inch, until he leaned so far over me as to be out of all balance, and then, with sudden straightening of my left leg, at the same time forcing my head beneath his chest in leverage, with one tremendous effort I flung him, head under, crashing down upon the hard road. Trembling like a reed from the exertion, I stood there looking down upon the dark form lying huddled at my feet. He rested motionless, and I bent over, placing my hand upon his heart, horrified at the mere thought that he might be dead. But the heart beat, and with a prayer of thankfulness I looked up. She stood beside me.

"Tell me, Captain Wayne," she exclaimed anxiously, "he is not—not seriously hurt?"

"I believe not," I answered soberly. "He is a heavy man, and fell hard, yet his heart beats strong. He must have cut his head upon a stone, however, for he is bleeding."

She knelt beside him, and I caught the whiteness of a handerchief within her hand.

"Believe me, Mrs. Brennan," I faltered lamely, "I regret this far more than I can tell. Nothing has ever occurred to me to give greater pain than the thought that I have brought you so much of sorrow and trouble. You will have faith in me?"

"Always, everywhere—whether it ever be our fate to meet again or not. But now you must go."

"Go! And leave you here alone? Are you not afraid?"

"Afraid?" she looked about her into the darkness. "Of what? Surely you do not mean of Frank—of Major Brennan? And as to my being alone, our quarters are within a scant hundred yards from here, and a single cry will bring me aid in plenty. Hush! what was that?"

It was the shuffling tread of many feet, the sturdy tramp of a body of infantry on the march.

"Go!" she cried hurriedly. "If you would truly serve me, if you care at all for me, do not longer delay and be discovered here. It is the grand rounds. I beg of you, go!"

I grasped her outstretched hand, pressed my lips hotly upon it, and sped with noiseless footsteps down the black, deserted road.

CHAPTER XIX.

The Cavalry Outpost.

I lingered merely long enough to feel assured as to her safety, creeping closer until I heard her simple story of the Major's fall from his horse, and then watched through the night shadows while the little squad bore his unconscious form over the crest of the low hill toward their quarters. Then I turned my face eastward and tramped resolutely on. I was, first of all, a soldier, and nothing short of death or capture should prevent me reaching Lee with my message. Let what would happen, all else could wait!

The gleam of the stars fell upon the double row of buttons down the breast of the coat I wore, and I stopped suddenly with an exclamation of disgust. Nothing could be gained by longer masquerade, and I felt inexpressible shame at being thus attired. Neither pass nor uniform would suffice to get me safe through those outer picket lines, and if I should fail in the attempt, or be again made prisoner, I vastly preferred meeting my fate clad in the faded gray of my own regiment. With odd sense of relief I hastily stripped off the gorgeous trappings, flung them in the ditch beside the road, and pressed on, feeling like a new man.

There was small need for caution here, and for more than an hour I tramped steadily along, never meeting a person or being startled by a suspicious sound. Then, as I rounded a low eminence I perceived before me the dark outlines of trees which marked the course of the White Briar, while directly in my front, and half obscured by thick leaves of the underbrush, blazed the red glare of a fire. I knew the stream well, its steep banks of percipitate rock, its rapid, swirling current which, I was well aware, I was not a sufficiently expert swimmer to cross. Once upon the other bank I should be comparatively safe, but to pass that picket post and attain the ford was certain to require all the good fortune I could ever hope for.

But despair was never for long my comrade, and I had learned how determination opens doors to the courageous—it is ever he who tries that enters in. It took me ten minutes, possibly, creeping much of the way like a wild animal over the rocks, but at the end of that time I had attained a position well within the dense thicket, and could observe clearly the ground before me and some of the obstacles to be overcome.

As I supposed, it was a cavalry outpost; I could distinguish the crossed sabers on the caps of the men, although it was some time before I was able to determine positively where their horses were picketed. There must have been all of twenty in the party, and I could distinguish the lieutenant in command, a middle aged man with light-colored chin beard, seated by himself against the wall of a small shanty of logs, a pipe in his mouth and an open book upon his knee. His men were gathered close about the blazing fire, for the night air was decidedly chill as it swept down the valley; a number were sleeping, a few at cards, while a little group, sitting with their backs toward me, yet almost within reach of my hand, were idly smoking and discussing the floating rumors of the camp. I managed to make out dimly the figure of a man on horseback beyond the range of flame, and apparently upon the very bank of the stream, when some words spoken by an old gray-bearded sergeant interested me.

"Bob," he said to the soldier lounging next him, "what was it thet staff officer sed ter ther leftenant? I didn't just git ther straight of it."

The man, a debonair young fellow, stroked his little black mustaches reflectively.

"Ther cove sed as how Cole's division wud be along here afore daylight, an' thet our follers wud likely be sent out ahead of 'em."

"Whar be they a goin'?"

"The leftenant asked him, an' the cove sed as it wus a gineral advance to meet ol' Hancock at Minersville."

"Thet's good 'nough, lads," chimed in the sergeant, slapping his knee. "It means a dance down the valley after Early. I'm a guessin' we'll have a bang-up ol' fight 'fore three days more."

"Pervidin' allers thet ther Johnnies don't skedaddle fust," commented another, tartly. "Whut in thunder is ther matter with them hosses?" he asked suddenly, rising and peering over into the bushes beyond the hut, where a noise of squealing and kicking had arisen.

"Oh, the bay filly is probably over the rope agin," returned the sergeant, lazily. "Sit down, Simo, an' be easy; you're not on hoss guard ternight."

"I know thet," growled the soldier, doubtfully, "but thet thar kid is no good, an' I don't want my hoss all banged up just as we're goin' on campaign. 'Tain't no sorter way ter hitch 'em anyhow, to a picket rope; ruins more hosses than ther Rebs dew."

(To be Continued.)

HAVE YOU PILES?

Then Get Hem-Roid Under Money Back Guarantee.

Blind piles, protruding piles, itching piles, are cured with equal success by the guaranteed internal remedy, Dr. Leonhardt's Hem-Roid. The guarantee is so broad that it costs you nothing if you get no benefit. Don't waste any more time with salves, suppositories or other outside treatment. Attack the cause.

Hem-Roid—$1 for large bottle, lasting 24 days at A. A. Clarke's and druggists everywhere. Dr. Leonhardt Co., Station B, Buffalo, N. Y., Props. Write for booklet. 4

Patronize those who advertise.

BOARD OF HEALTH OBJECTS TO WATER.

The Scottdale Body Declares Against Indian Creek Reservoir Product.

WANT WATER FROM GREENLICK

Board Serves Notice on Company to Cease Turning in Water From Indian Creek, and Also Takes Matter Up With the State.

Special to The Courier.

SCOTTDALE, Sept. 8.—The Scottdale Board of Health has filed a protest with the Citizens Water Company against the company further continuing to supply the domestic consumers of town with water from the Indian Creek reservoir. Besides this the local Board of Health has made an appeal to Dr. Samuel G. Dixson, of the State Department of Health, against that body permitting the water company to turn Indian creek water into town. These two actions are the culmination of objections extending back over several months, the officers of the Board of Health declaring that they have always objected to the Indian creek water, claiming there is a sufficient amount of water in the Greenlick reservoir to amply provide for the consumers in town, without resorting to what the Board holds is a dangerous source of supply.

The Citizens Water Company during the dry season some weeks ago urged upon the people of town to refrain from any wasteful use of the supply, saying that the Scottdale reservoir would not hold out. People whom the company found using the water in a prodigal manner, were notified that this should cease. Undoubtedly water was being wasted more or less, when it is considered how much is used.

The Board of Health in line with what seems to be a general opinion in town is against the Indian creek water. They claim that there is plenty of water in the Greenlick reservoirs to supply the town.

Dr. S. W. Newman, President of the Board of Health, and Frank P. Goshorn, the health officer, made a trip of investigation to the reservoir yesterday, after having a notification from the water company that Indian creek water is being given the town. Health Officer Goshorn declared on their return that there is plenty of water in the Greenlick reservoir to supply the town. He continued that there the gauge shows 31 feet and 6 inches of water in the reservoir, with three supply pipes running nearly full and almost two inches of water going over the weirs. The reservoir is said to be 52 feet deep and therefore 21 feet 6 inches of water has been used. The Board filed their objections to the Indian creek water on their return from the Greenlick reservoir.

To Fight Roger Sullivan.

CHICAGO, Ill., Sept. 7.—(Special.) The undoing of Roger C. Sullivan, the Illinois member of the Democratic National Committee and for many years the acknowledged master of the party in this state, is the object sought by a number of more or less prominent Democratic leaders throughout the state, who assembled at the Hotel La Salle today to discuss a plan of campaign.

Banning Beats Jacobs Creek.

The Banning ball team shut out the Jacobs Creek team by a score of 6 to 0, the feature of the game was the pitching of Burns who struck out 14 men and only allowed one hit. The Banning team will play the fast Boston A. C. on Banning grounds Saturday, Sept. 9. A good game is promised.

President Taft at Hartford.

HARTFORD, Conn., Sept. 7.—(Special.)—At Charter Oak Park this afternoon President Taft spoke before a large gathering assembled for the Connecticut State Fair. The President was introduced by Governor Baldwin.

Patronize those who advertise in this paper.

OUT GOES RHEUMATISM.

RHEUMA Is Guaranteed to Drive Out Every Bit of Rheumatic Poison or Money Back.

That's a pretty strong, ironclad guarantee, but A. A. Clarke will stand back of it every day in the week.

So, if you suffer from Rheumatism of any kind whatever, put RHEUMA to work today. RHEUMA doesn't waste any time getting ready, but starts the first day to act on the kidneys, liver, bowels and blood and to drive the poisonous uric acid, which is the cause of Rheumatism, from the system.

If you haven't Rheumatism yourself, tell your Rheumatic friend about this money-back offer. A bottle of RHEUMA only costs 50 cents at A. A. Clarke's drug store or mailed charges prepaid by Rheuma Co., Buffalo, N. Y. and for free trial bottle.

For acute indigestion or any stomach misery get ENGLIH MARHUE, 25 cents, at A. A. Clarke's. Mailed by Rheuma Co., Buffalo, N. Y.

Second Degree Murder the Verdict Rendered Last Night Against John Bosso

John Bosso was found guilty of murder in the second degree. The verdict was awaited by a large crowd who stayed in the court house from the time the jury left the room until adjournment time. Promptly at 5 o'clock a tipstaff was sent to the court announcing that a verdict had been agreed upon. The veniremen came in and took their seats in the box and while John Bosso stood in the middle of the court room with his hand held aloft in the air, the foreman of the jury announced that he was guilty of murder in the second degree.

A cross suit in which three men figured as the result of a street fracas in Connellsville on July 16 was aired in court yesterday and the three defendants, Joseph Tungriti, Frank Funario and Griffin Ash, who were also prosecutors, were assessed the costs in equal proportion in each case.

Jack Onchick, before Judge Umbel, charged with beating a board bill of $11.75 was acquitted.

Erwin Johnson was acquited on a charge of assault and battery and the costs divided between the defendant and the prosecutrix.

Three violators of the bituminous mining laws appeared in court yesterday and entered pleas of guilty. Frank Leithold and Mike Dudoc admitted that they had tamped the holes which they had drilled and were then loading for blasting with coal dust. It is said that the mine is a gaseous mine and it had been expressly ordered that clay only was to be used for tamping shot holes. The offense was committed at the Arnold mine No. 2 in Washington township on June 14.

Lew Georgia entered a plea of guilty to carrying a match in a coal mine which is a violation of the bituminous mining laws. He was employed at the Naomi mine. The charges made against the three violators were on oath of F. W. Cunningham, the mining inspector.

Walter Rankin of Uniontown, admitted striking James H. Leighty in the face. He waived going before the Grand Jury and entered a plea of guilty.

James Hale of Connellsville, pleaded guilty to charges of carrying concealed weapons, assault and pointing fire arms on August 23. The charges were made by Turner Green and B Rottler.

Harry Nash, on a charge of larceny, entered a plea of guilty. Nash admitted taking a fountain pen, a pocketbook and $2.30 from a camp of the Baltimore & Ohio Railroad Company near Connellsville on August 18. W. B. Powell was the prosecutor.

Charles L. Smith, on pleas of guilty to charges of adultery and bigamy, was sentenced to pay the costs of prosecution and a year to jail, the sentences being the same on each charge and Judge Van Swearingen said that they were to run concurrently. Margaret McDonald was named as the other woman in the case. Mrs. Minnie Smith, being the prosecutor.

Leon Blonden appeared before Judge Van Swearingen yesterday and entered a plea of guilty to a charge of assault and battery on oath of William Bunnell. It was alleged that Blondon hit Bunnel with his fist and knocked him down on August 3 in Connellsville. The court sentenced him to pay the costs of prosecution.

Mike Yohans, alias Mike Josza, entered a plea of guilty to a charge of larceny before Judge Van Swearingen yesterday and was sentenced to pay the costs and serve a period of six months in jail. Yohans admitted stealing a team of horses that were hitched on the street in Uniontown on June 14. Frank A. Gump was the prosecutor.

Judge Van Swearingen sentenced John Labans to pay the costs on his plea of guilty to assault and battery and aggravated assault and battery charges. Labans struck Louis Saltis in the eye with a mustard glass in Uniontown on June 29.

Peter Turek was sentenced to pay the costs of prosecution in the case of John Fitzpatrick, charged with assault and battery. Turek was the prosecutor and the Grand Jury ignored the bill, with a recommendation that the Justice of the Peace receive no costs.

Mary Albet, the prosecutrix in the case of Joseph Salomon, Mrs. Joseph Salomon and Asa Kelly, charged with assault and battery, was sentenced to pay the costs. The Grand Jury ignored the bill in the case.

The following true bills were returned by the Grand Jury yesterday:

Walter Rankin, assault and battery; James H. Leighton, prosecutor.

James Hale, carrying concealed weapons, B. Rottler, prosecutor.

Harry Nash, larceny; W. B. Powell, prosecutor.

James Hale, assault and pointing firearms, Turner Green, prosecutor.

Jack Onsic, fraudulently obtaining board and absconding from boarding house; Steve Magda, prosecutor.

John Krupa, poisoning domestic animals and exposing poisonous substances to domestic animals; Andy Baluch, prosecutor.

Griffin Ashe, assault and battery, and aggravated assault and battery; Joseph Tangretti, prosecutor.

Frank Funario, assault and battery; Griffin Ashe, prosecutor.

Joe Tangreti, assault and battery and aggravated assault and battery; Griffin Ash, prosecutor.

Lew Georgia, violating mining laws; F. W. Cunningham, prosecutor.

Frank Leithold and Mike Dudoc, violating mining laws, F. W. Cunningham, prosecutor.

The grand jury yesterday ignored the bills in the following cases:

Mary Joseph, assault and battery; Watta Solomon, prosecutor. Prosecutor to pay costs and recommended that justice of the peace receive no costs.

Rulings Effect on Club Sideboards

United Press Telegram.

FRANKLIN, Pa., Sept. 8.—A jury in criminal court last evening rendered a verdict of guilty in the case against R. J. Dick, steward of the Moose club, indicted for selling liquor without a license. More important than the verdict, however, is the charge of Judge George S. Criswell, which, if sustained by the higher courts, will compel all lodges in Pennsylvania which serve liquor, to change their methods.

The judge said in substance that a lodge that has stated meetings only once or twice a week, and maintains a sideboard that is open every day and night during the week, violates the law, for the reason that the sideboard is not incidental but is the dominate feature. The members of a lodge may, however, form a club and serve liquors, but the club must have a laudable purpose.

Judge Criswell also declared that he knew of no law that gave any organization authority to serve its members liquors at a profit above cost. In the Moose case it was the evidence of the defense that the lodge rooms practically were maintained from the receipts of the sideboard. An appeal will be taken if a new trial is refused.

FOOT TORTURE.

Get Magical EZO, a Refined Ointment, and All Foot Agony Will Disappear.

What if you have been disappointed with out of date powders and foot soaking and other troublesome and ineffective foot treatments.

EZO for the feet is different—it's a refreshing, quick acting, refined ointment—you just rub it on those weary, tired, sore, smarting, burning, feverish feet, and in 10 minutes you'll bless the man who worked night and day to give to the world EZO. It's great also for corns, bunions and callouses.

All pharmacists worthy the name handle EZO or can get it for you. 25 cents a generous jar. Mail orders filled, charges prepaid, by EZO CHEMICAL Co., Rochester, N. Y.

For sale and recommended by A. A. Clarke.

LUCK OF A MINER.

What He Deemed a Disaster Brought Him a Fortune.

The miners of New Mexico tell a queer story which illustrates their belief in luck. A miner was trudging along one hot day through a gulch, with the sun shining on his back, when he smelled smoke and presently, to his dismay, discovered that his knapsack was on fire.

Like all miners, he carried a large lens for the purpose of examining specimens, and for want of room he had hung the glass on the outside and the rays of the sun had been concentrated on his pack.

As among the contents were fifteen pounds of powder he lost no time in dropping the dangerous burden and getting as far away as possible. The haversack fell between two big rocks, while the miner from a safe distance mournfully watched the smoke rising from his sole worldly possessions.

Presently there came a deafening explosion, and the miner went to gather up what he could find. Then his eyes almost started out of his head at seeing the quartz that had been blown up fairly glistening with gold. His powder had literally blown open a gold mine, and he was made a rich man in an instant. He named the mine the "Nick o' Time."—Exchange.

HINDU WOMEN.

Whatever Their Station They Are Gracious and Picturesque.

There are, of course, all kinds of Hindus. They range from the lowest levels of superstition and ignorance to high attainments of intelligence and culture. But in one respect they are all alike. "Never once," says Mr. Begbie, "have I detected the very smallest smirch of vulgarity either in manners or in dress." The Hindu may believe in 30,000,000 gods, he may hold that the world is flat and that his soul's salvation is endangered by the shadow of a European, "but he will have charm of manner and make a picture either in the unhandseled jungle or on the platform of a railway terminus."

But the Indian woman is the crown of her creation, as, of course, all women are everywhere. She may be unable to read or write, she may give food to idols and believe that her god or devil rides around the village at night on a plaster horse or a mud elephant, "but she will be modest and gracious in her manner, and her dress will be as beautiful as the flowers of the field." No matter how savage and heathen, how ignorant and stupid these people may be, they "have a nobility in their manner and a loveliness in their raiment."—San Francisco Argonaut.

Making Good Progress.

Good progress is being made on the new Sand Patch tunnel of the Baltimore & Ohio railroad. It has already been driven 100 feet at each end.

Quick Relief From Stomach Troubles

Mr. R. O. Hatfield, 73 years old and a sufferer for years, is an enthusiastic friend of Duffy's Pure Malt Whiskey because of what it has done for him.

He writes: "I have taken Duffy's Pure Malt Whiskey as a medicine for over two years, and it has been a great help to me. I was a sufferer from stomach trouble for years, and Duffy's Pure Malt Whiskey has done me more good than any medicine I ever used. I am never without it in the house and I cannot speak too highly of it and what it has done for me. I am now in my seventy-third year." R. O. Hatfield, 302 S. Stricker St., Baltimore, Md.

ABSOLUTELY PURE & UNADULTERATED TRADE MARK

Duffy's Pure Malt Whiskey

has to its credit more than fifty years of success without a question as to its merits as a curative agent. During this time it has brought the blessings of health to overworked men, delicate women and sickly children, who find in it the strength-giving properties that are so necessary to them. It quickens and strengthens the heart action, aids digestion, restores health and vigor, makes the old feel young and keeps the young strong and vigorous. It is prescribed by doctors and is recognized as a family medicine everywhere.

CAUTION.—When you ask your druggist, grocer or dealer for Duffy's Pure Malt Whiskey, be sure you get the genuine. It is an absolutely pure medicinal malt whiskey and is sold IN SEALED BOTTLES ONLY—never in bulk. Look for the trade-mark, the "Old Chemist," on the label, and make sure the seal over the cork is unbroken. Price $1.00 a large bottle. Write Medical Department, The Duffy Malt Whiskey Co., Rochester, N. Y., for an illustrated medical booklet containing testimonials and rules for health, and doctor's advice, both sent free.

AT THE THEATRE.

The Monte Carlo Girls.

Tomorrow night will be burlesque night, and the real show will be here. For many seasons burlesquers have been coming to our city, but one of the most popular and the favorite among the "boys" is the Monte Carlo Girls, with their pretty girls and funny men. This season an entirely new show has been written for these merry makers. The opening burletta is entitled "At Monte Carlo" in which the entire company appear, and as the name implies it is one mad riot of fun. The closing burlesque is entitled "Looking For a Wife." This is said to be the funniest and most up-to-date piece that they have had in years Added to the above is a number of the higher class vaudeville specialties, among whom are many old time favorites, Welsh & Fields, our old Hebrew friends, two of the very best and highest salaried comedians in this country; and the boys always know what to expect with them in the cast; also our old friend La Neta, the original girl in red and Hopper & Revent.

Latrobe Anxious to Get West Penn

Special to The Courier.

LATROBE, Sept. 3.—At the solicitation of some of the men who are anxious to see the West Penn company extend its lines to Old Crabtree, New Alexandria and Donohoe, Mr. Wilson, one of the company's leading right of way men, paid another visit to Latrobe, and was taken out over the proposed line by the company's local superintendent, T. N. Shaw. The trip was made for the purpose of endeavoring to impress the company's representative as to the richness of the field from a traffic viewpoint and likewise as to the great desire of the residents of the section for street railway conventences.

It is understood that Mr. Wilson was well pleased with what he found, and that the report which he will make to his company will be of a character encouraging Latrobe and the farmers along the proposed route to keep on with their efforts to interest the West Penn in the project.

FOR INDIGESTION,

Bad Dreams, Nervousness, Biliousness and All Stomach Misery.

Go to A. A. Clarke's today—don't procrastinate—get a fifty cent box of MI-O-NA stomach tablets and get rid of all that annoying gas, sourness, heartburn, and heaviness. He guarantees them.

There wouldn't be so many deaths from acute indigestion if sufferers would constantly carry a few MI-O-NA tablets with them.

Read this from a man 61 years old and then decide whether you prefer to suffer longer or not.

"I am on my second box of MI-O-NA. I received relief after taking two doses. I feel like a different man. I am 64 years old and MI-O-NA is the best thing I ever used for stomach trouble."—J. M. Burger, R. F. D. No. 3, Box 58, Wooster, Ohio. Fifty cents for a large box of stomach tablets at A. A. Clarke's and druggists everywhere.

BASEBALL.

RESULTS YESTERDAY.

National League.

Pittsburg 5; St. Louis 0.
Brooklyn 4; New York 3.
Chicago 3; Cincinnati 0
Chicago 4; Cincinnati 2.
Philadelphia 13, Boston 5.
Philadelphia 1; Boston 0.

American League.

Cleveland 8; St. Louis 5.
New York 5, Washington 2.
Philadelphia 5; Boston 1.

STANDING OF THE CLUBS.

National League.	W.	L.	Pct.
New York	76	46	.619
Chicago	74	49	.612
Pittsburg	75	54	.581
Philadelphia	68	57	.544
St. Louis	61	61	.512
Cincinnati	57	67	.460
Brooklyn	50	73	.407
Boston	33	93	.262

American League.			
Philadelphia	81	41	.656
Detroit	77	51	.601
Cleveland	67	60	.528
New York	68	61	.527
Boston	63	60	.488
Chicago	61	66	.480
Washington	54	75	.420
St. Louis	38	89	.299

FOR SICK HEADACHE, SOUR STOMACH, LAZY LIVER OR SLUGGISH BOWELS.

Turn the rascals out—the headache, the biliousness, the indigestion, the sick, sour stomach and foul gases—turn them out tonight and keep them out with Cascarets.

Millions of men and women take a Cascaret now and then and never know the misery caused by a lazy liver, clogged bowels or an upset stomach.

Don't put in another day of distress. Let Cascarets cleanse and regulate your stomach; remove the sour, undigested and fermenting food and that misery-making gas, take the excess bile from your liver and carry off the decomposed waste matter and poison from the intestines and bowels. Then you will feel great.

A Cascaret tonight will straighten you out by morning—a 10-cent box means a clear head and cheerfulness for months. Don't forget the children—their little insides need a good, gentle cleansing, too.

Cascarets
REGULATE STOMACH, LIVER & BOWELS
TASTE GOOD - NEVER GRIPE OR SICKEN.
THEY WORK WHILE YOU SLEEP
10c per box. Also 25c and 50c Boxes
Any Drug Store

B. Frank Smith Tells of Wanderings; Glad to be Back in the County Jail.

UNIONTOWN, Sept. 8.—B. Frank Smith, who created a sensation two months ago by escaping from the jail here, where he had been confined after being acquitted by reason of insanity, of the charge of killing his father, Porter Smith, and his brother-in-law, Evans Moser, in the home of the latter, near Smithfield, on March 27, 1909, was arrested at 2.10 o'clock yesterday afternoon. He was captured in the home of his father-in-law, Albert Johnson, in Bethelboro, four miles north of Uniontown, by Sheriff Peter A. Johns and three deputies, Garrett Emmie, Jesse Berg and Edward Huxtead, and Constable Charles Betts.

After being brought to jail here Smith told how he escaped and of his wanderings since. He said that in all that time he had not spoken to anyone he knew, although he had been through Uniontown several times since he escaped, had been in Pittsburg several times and had made several visits to his wife's home.

Smith, after the killing of his father and his brother-in-law, escaped and went to West Virginia, and was captured between Fairmont and Morgantown by railroad section hands. He was tried on a charge of murder, but the jury acquitted him on the grounds of insanity.

After acquittal he was held in jail here because there was no institution in the State for the criminally insane. It was the intention of the court to send him to a new asylum which was being built in Wayne county.

Last July Smith complained of not feeling well and was removed from the jail proper to the hospital department. On the night of July 3, by use of a key made from a spoon, he unlocked his cell door and then opened the cell of two negro boys, who assisted him to make a sensational escape by way of the jail tower and down the roof. A few days later the negroes were arrested. Smith was seen in various places but was able to elude the sheriff and posse.

Two weeks ago last Sunday, Smith was arrested in Pittsburg and confined in the Oakland police station, it is said, under an assumed name. He was fined $20 or 30 days on a charge of carrying concealed weapons and was relieved of his gun. He paid the fine and went his way.

Sheriff Johns got a "tip" that Smith had been in custody in Pittsburg and believed he would return to Fayette county. For two weeks he has been watching, confident Smith would return to the home of his father-in-law to see his wife.

At 2 o'clock yesterday afternoon Sheriff Johns and his deputies went to the Johnson home in an automobile, armed heavily, for they knew Smith was armed and might prove dangerous. They surrounded the house. They asked a workman who was mowing the lawn if Smith was there and got the reply, "I guess he is." Then Deputy Emmie entered, followed by Sheriff Johns, while others guarded the outside.

Smith's wife met them at the door They asked her where Frank was and she told them to hunt him. Searching the house, Emmie found Smith in his wife's bedroom, lying on the floor on a comfort, with a pillow under his head "Throw up your hands," commanded Emmie, covering Smith with a revolver. The escaped prisoner made no move to give battle, but arose slowly and raised both hands above his head. Emmie quickly snapped handcuffs on him and in a half hour Smith again was in his old cell in jail.

The news of the capture spread quickly. The town was filled with strangers attending criminal court and soon there was a rush at the jail doors, but Sheriff Johns would allow no one to see Smith, except his attorneys and newspaper men.

Smith was taken into the jail parlor last evening and examined by Sheriff Johns, in the presence of reporters. There he signed a statement that neither the sheriff nor any deputy had aided him to escape. He explained that he had found a file in the "broom room" in the jail, and with it he made a key from a spoon given him by a woman, Lizzie Husher. He said he had been through parts of Maryland, West Virginia and Ohio since then; was in Pittsburg many times, and went through Uniontown on freight trains several times, but never saw the sheriff or deputies.

He said that in all this time he never slept in a bed except five times, and stayed mostly in the mountains, in sight of his old home, near Fairchance. He visted his wife three times, he said.

After telling his story, Smith, who looked like a tramp, was given a bath and a change of clothing. Then he was locked up with the other prisoners. While he was at liberty Smith said he was never ill, but was very tired of the life he was very living, and a number of times thought he would give himself up. He says he is glad he is back in jail

Leisenring Boys Keep Up the Pace

Leisenring continued to gain in the fight for the Thomas Lynch cup yesterday when they defeated Oliphant-Wynn 12 to 0. Possibly the fact that the Lynch cup was on exhibition caused the Leisenring boys to redouble their efforts to clean up the remaining games scheduled.

Finerty was at his best and allowed but a single hit in the nine innings. He struck out 14 men and issued no free slips to first. Leisenring scored six runs in the second inning and four in the sixth. Two more came in the eighth. The other five innings Oliphant-Wynn played real baseball and looked like a winning combination. The score:

LEISENRING	AB	R	H	P	A	E
Westerberg, ss	5	4	2	0	3	0
Sisley, 1b	5	2	2	8	0	0
Getsie, 3b	5	2	3	2	1	1
Smith, 2b	2	1	0	1	2	1
S. Jones, lf	5	0	0	0	0	0
Finerty, p	4	1	1	1	1	0
Meegan, rf	4	0	0	0	0	0
Frazer, c	4	1	2	14	1	0
Cover, m	4	2	2	1	0	0
Total	38	12	14	27	8	2

OLIPHANT-WYNN	AB	R	H	P	A	E
Hoon, lf	4	0	0	0	0	0
Lewis, 3b	4	0	0	2	2	0
Preston, ss	4	0	1	0	5	1
M. Willey, 1b	3	0	0	12	1	1
Simson, c	4	0	0	6	1	0
J. Willey, rf	3	0	0	0	0	0
Grossland, 2b	3	0	0	1	2	2
Willey, m	4	0	0	0	0	0
Humphrey, p	3	0	0	1	3	1
Total	30	0	1	27	14	5

Score by Innings.

Leisenring	0	0	0	0	4	0	2	x		12
Oliphant-Wynn	0	0	0	0	0	0	0	0	0	0

Summary.

Stolen bases—Cover 2, Getsie 2, Sisley, Westerberg, Grossland.
Sacrifice hits—Smith 2.
Two base hits—Getsie 2, Cover.
Three base hits—Sisley, Frazer.
Left on bases—Leisenring 5; Oliphant-Wynn 3.
Struck out—by Finerty 14, by Humphrey 6
Bases on balls—off Humphrey 1.
Time of game—1.30
Umpires—Wall and Warrick.
Official scorer—John Kenny.

STOP THAT DANDRUFF

before it kills your hair. You know dandruff is a germ disease and it leads slowly and surely to baldness and there is only one way to cure dandruff and that is to kill the germ that causes the trouble.

Greasy salves will never do this. ZEMO and ZEMO SOAP kills the germ and are guaranteed to cure dandruff, itching scalp and all other germ diseases of the skin and scalp.

ZEMO and ZEMO SOAP are the true scientific remedies for these afflictions. To show our faith in ZEMO and ZEMO SOAP we have instructed the druggist selling them to refund your money if you are not satisfied with the results from the very first bottle and the first cake of soap.

We can afford to make this offer because one bottle of Zemo and one cake of soap are sufficient to show their healing qualities and if used according to directions, they will effect a permanent cure.

Sold by druggists everywhere and in Connellsville by Graham & Company.

Hunting Bargains?

Look over the advertisements in The Daily Courier and you will find where they are at.

LADIES FALL SUITS
NEW STYLES ARE READY
Buy them on CREDIT
At the Reliable Store and PAY AS YOU EARN
UNION CLOTHING COMPANY
207 N. Pittsburg St.
Oppo. 5 & 10c Store

BALTIMORE & OHIO
EXCURSIONS TO THE
Pittsburg Exposition
$1.75
THURSDAYS,
Sept. 7, 14, 21, and 28, Oct. 5, 12 and 19.
Tickets good going on all regular trains on dates of sale. Good returning Three Days including date of sale.
SATURDAYS,
Sept. 16 and 30, October 14 and 21,
$1.75
Tickets good going and returning on regular trains on date of sale only.
Special attractions.

Meyersdale Fair
$2.25
September 26, 27, 28 and 29.
Tickets good returning until September 29th inclusive
For full information call on H. L. Douglass, Ticket Agent.

Pennsylvania R. R.
$1 from Connellsville
TO
PITTSBURG
AND RETURN
Next Sunday
Special Train
Leaves 8.26 A. M.
Returning, leaves Pittsburg (Union Station) 7.15 P. M. East Liberty 7.25 P. M.
For fares and time from other stations, and stops of Special Train, consult hand bills or Ticket Agents.

Trade in Connellsville | WRIGHT-METZLER CO.

'Tis Autumn in the Woman's Department

NEW APPROVED STYLES IN BEAUTIFUL PRESENTATION.

A splendid, broad-gauge display of the best of Fall's newest advance modes carefully worked out by reliable American designers; but the majority inspired by foreign authorities of fashion. The culmination of long and tedious effort. Every new Fall material, every new Fall style has been carefully considered—and the best culled from the harvest.

Extreme but worthy styles have been modified to coincide with sensible American tastes. Hence—Here are the most refined, the heartiest endorsed Fall ideas skilfully embodied in suits, skirts, dresses and coats at prices every woman can pay.

Four Styles of Tailored Street Suits on Parade at $19.75. $25 Would Be a Low Valuation.

In French serge, wide wale worsted, cheviot and blue serge with a neat hair line. Handsome models, all, in black and blue. 2½ yard skirts—28 to 30 inch Coats. Other tailored suits at $22.50, $25, $27.50 and to $40.

A Display of Fancy Suits Catering to the Individual Taste and Needs of Every Woman.

Adaptations of imported models, in elegant broadcloths, sharkskin, Scotch tweeds, "nub cloth, cheviots and French serges. Starting at $15 for a heavy satin lined broadcloth in black, blue and brown, braid trimmed, to $40 for a striking mixture.

Skirts—High Grade Samples Moderately Priced.

Models showing the cloths and the trend of style for the coming season.
$5 and by easy price stages to $10.

Silk Waists--New

Very effective black silk waists in taffeta or messaline, that have the new long sleeves and cost only $3.95.

Others surprisingly nice for the small prices marked on them—some in shirt styles—all thoroughly modish, at $5 to $10.

Plaid, Persian and solid color waists—Fall colors and Fall styles, are other newcomers. Suitable shades to go with all suits.

By Sheer, Good Luck, and Sufficient Forethought We are Possessed of New

Suits Worth 22.50 for Men and Youth to Sell at $17.50.

Rich, deep brown cassimere, medium greys and all the popular shades between. Natural shoulders (but little padding); less coat length and straight pants. Stout, long and regular models, $17.50 instead of $22.50. We made the deal long ago---the suits to be made up when the styles were set. It's our famous $17.50 Wright-Metzler special.

New Silks, Etc.

The wardrobe of every fashionable woman will contain one or more silk gowns that had been made for her

One may be of a double faced silk—the new fabric that is differently colored on each side.

It will be fairly smothered in laces, beaded effects and net.

The new silks and new trimmings are here now and the October Fashion Book will show you how.
(Dry Goods Side.)

Mothers--Please Note

That children still unready with a complete school wardrobe may be satisfactorily equipped in the Wright-Metzler store. Especial preparations have been made for school outfitting in the

Shoe Store— First Floor.
Basement Store— Drinking Cups, etc.
Girls' Section— Second floor.
Boys' Department— Clothing section.

Main Floor—
School hose for boys and girls—light, medium and heavy weights.
15c, 25c, 35c and 50c.
Plain H. S. Handkerchiefs at 5c, 10c and 25c.
Hair Ribbons—25c and more.

For Autumn Home Replenishing.

Getting our famous sixth floor carpet room ship-shape for the Fall business.

This new department created a stir during the spring months and we were fairly busy all the summer. Lots of people were set-a-thinking of past experiences when they saw our goods and the prices on them.

Come when you are ready and inspect the biggest carpet room between Pittsburg and Philadelphia—and the finest.

OLD FARM WHISKEY
Hits The Spot
A Smooth Pennsylvania Rye
It's bottled in bond—properly aged—has that spicy taste to be had only in well aged "straight goods."
Insist on being served "Old Farm" Whiskey.
West Overton Distilling Co.
Scottdale, Pa.

HAD PLAYED IT.
"Bridge spoils conversation."
"Only temporarily. You ought to hear the remarks it inspires after the game breaks up"

Soisson Theatre
Saturday, Sept. 9.
Back Again, The Favorites,
Monte Carlo Girls
BIG BURLESQUE CO.
Everything New, Bigger, Better, Brighter than ever before. Pretty Girls, Funny Men and
La Neta
The Original Girl in Red
PRICES, 25, 35, 50, 75c.
Seats now on sale at theatre. Both Phones.

Remedies are Needed

Were we perfect, which we are not, medicines would not often be needed. But since our systems have become weakened, impaired and broken down through indiscretions which have gone on from the early ages, through countless generations, remedies are needed to aid Nature in correcting our inherited and otherwise acquired weaknesses. To reach the seat of stomach weakness and consequent digestive troubles, there is nothing so good as Dr. Pierce's Golden Medical Discovery, a glyceric compound, extracted from native medicinal roots—sold for over forty years with great satisfaction to all users. For Weak Stomach, Biliousness, Liver Complaint, Pain in the Stomach after eating, Heartburn, Bad Breath, Belching of food, Chronic Diarrhea and other Intestinal Derangements, the "Discovery" is a time-proven and most efficient remedy.

The genuine has on its outside wrapper the Signature R. V. Pierce M.D.

You can't afford to accept a secret nostrum as a substitute for this non-alcoholic, medicine of KNOWN COMPOSITION, not even though the urgent dealer may thereby make a little bigger profit.

Dr. Pierce's Pleasant Pellets regulate and invigorate stomach, liver and bowels. Sugar-coated, tiny granules, easy to take as candy.

DR. BARNES
and Staff Physicians, Surgeons and Specialists.
50 Cents a Visit
TO NEW CALLERS THIS WEEK IN ALL GENERAL DISEASES. Medicines Furnished.
SPECIAL DISEASES—SPECIAL RATES.
We don't care what your disease or who has treated you. We want you to call at our Office for a talk and an investigation of our Modern Combined Electro-Medical Treatment, as it cures, and cures after others fail. It's new to this vicinity. NOTICE—This 50 Cents a Visit offer is limited to new callers this week, and next, not next month or year; now!—and is good until you are cured. It's for all general diseases. Special diseases cured at reduced rates. What we advertise we do. Men's Diseases and Catarrh a Specialty. Located permanently. No other Specialist offer this test. Satisfaction Guaranteed or No Pay for Services. Hours 9 a. m. to 8 p. m. Daily and Sunday.
DR. H. D. BARNES, Physician-Specialist
108 W. Main Street, Connellsville, Pa.

Killarney Park
SUNDAY, SEP. 10th
Tenth Regiment Band
Assisted by players from Scottdale and Uniontown.

JOB PRINTING OF ALL KINDS DONE AT THIS OFFICE.

S. A. Coughanour,
General Insurance
Notary Public
404 First National Bank Bldg.

Workman Bros.
PLUMBERS.
Plumbing, Tinning and Heating. Hot Water, Hot Air Heating. ALL KINDS OF JOBBING. Bell Phone 517.
OFFICE 153 EAST MAIN ST.

FIRST CLASS HAT CLEANING
Equal to the New
All Kinds of Hats.
Cleaned, blocked and remodeled while you wait
Crescent City Parlors
111 W. Main St., and 170 W. Main St.
Our work is famous. Give us a trial. All work called for and delivered.
Ladies' and Gents' Shine 5c.

TRY OUR CLASSIFIED ADS.